

The semi-aquatic freshwater earthworms of the genus *Glyphidrilus* Horst, 1889 from Thailand (Oligochaeta, Almidae) with re-descriptions of several species

Ratmanee Chanabun^{1†}, Chirasak Sutcharit^{1‡}, Piyoros Tongkerd^{1§}, Somsak Panha^{1|}

¹ *Animal Systematics Research Unit, Department of Biology, Faculty of Science, Chulalongkorn University, Bangkok 10330, Thailand*

† [urn:lsid:zoobank.org:author:024BBACF-15CE-4306-AF9D-CC01F9AFC8F9](https://zoobank.org/urn:lsid:zoobank.org:author:024BBACF-15CE-4306-AF9D-CC01F9AFC8F9)

‡ [urn:lsid:zoobank.org:author:AF740C51-9E43-4B72-904D-0DB5E8208791](https://zoobank.org/urn:lsid:zoobank.org:author:AF740C51-9E43-4B72-904D-0DB5E8208791)

§ [urn:lsid:zoobank.org:author:18575FA7-4812-4D75-8568-24D9E7D90BC6](https://zoobank.org/urn:lsid:zoobank.org:author:18575FA7-4812-4D75-8568-24D9E7D90BC6)

| [urn:lsid:zoobank.org:author:AC935098-D901-4F35-A414-4B0D4FE44E79](https://zoobank.org/urn:lsid:zoobank.org:author:AC935098-D901-4F35-A414-4B0D4FE44E79)

Corresponding author: *Somsak Panha* (somsak.Pan@chula.ac.th)

Academic editor: *Samuel James* | Received 29 August 2012 | Accepted 4 January 2013 | Published 6 February 2013

[urn:lsid:zoobank.org:pub:DCFC4448-4A60-4991-B3F7-DAEA77D03FE2](https://zoobank.org/pub:DCFC4448-4A60-4991-B3F7-DAEA77D03FE2)

Citation: Chanabun R, Sutcharit C, Tongkerd P, Panha S (2013) The semi-aquatic freshwater earthworms of the genus *Glyphidrilus* Horst, 1889 from Thailand (Oligochaeta, Almidae) with re-descriptions of several species. *ZooKeys* 265: 1–76. doi: 10.3897/zookeys.265.3911

Abstract

The semi-aquatic freshwater earthworm genus *Glyphidrilus* Horst, 1889 from Thailand was investigated based on extensive recent collecting. The species in this genus were characterized by their external and internal morphological characters of the location of wings, genital openings, genital organ structures and their locations, as well as the dimensions of body length and number of segments. Several type specimens were compared with both previous and newly collected materials. Ten new species are described from several river systems in Thailand; as *G. borealis* **sp. n.**, *G. chaophraya* **sp. n.**, *G. chiensis* **sp. n.**, *G. huailu-angensis* **sp. n.**, *G. kratuensis* **sp. n.**, *G. quadratus* **sp. n.**, *G. trangensis* **sp. n.**, *G. wararamensis* **sp. n.**, *G. vangthongensis* **sp. n.** and *G. vesper* **sp. n.** Each species is endemic to a single river system. All 26 previously described species are re-described, and eight lectotypes have been designated. An identification key and a morphological comparison summary are provided.

Keywords

Oligochaeta, Almidae, Earthworms, New species, *Glyphidrilus*, Thailand, Taxonomy

Introduction

Species of the genus *Glyphidrilus* Horst, 1889 are unfamiliar earthworms living on an ecotone between terrestrial and freshwater ecosystems of rivers, streams, canals, ponds, swamps or even in paddy rice system. Normally the animals orientate vertically head down, with their bodies in the wet soils along the banks, while tails are placed above or on the soil surface. A similar phenomenon has also been reported by Zicsi et al. (1999). The anterior of the body is rounded but the posterior is square (Fig. 1A). In our recent observations the dorsal posterior part of the bodies can be flexed longitudinally as U-shape channels which allow water circulation down the burrow on a large amount of surface area (Fig. 1B). This is probably for oxygen transport to the deeper surface of the worm bodies while worms remain in their burrows, assist the worms to breathe the air directly through the epidermis, such as in the terrestrial worms, but in the semi-aquatic

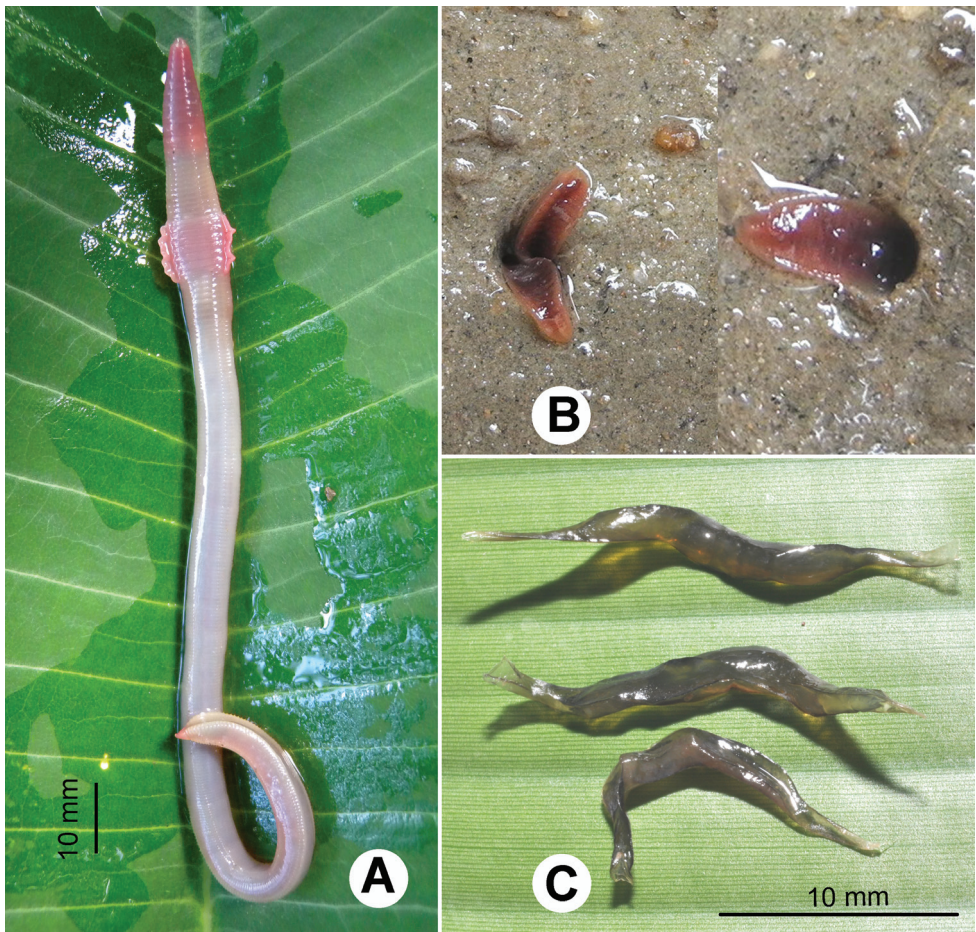

Figure 1. Photographs showing the **A** general characteristics of *Glyphidrilus* Horst, 1889, **B** tail tips of two individuals of *Glyphidrilus* in the normal position on the soil surface and **C** *Glyphidrilus* cocoons.

habitats. The function of the peculiar expanded epidermis at about clitellum position called “wings” is still unknown, but Gates (1972) suggested that these vascularized organs evolved for a respiration function in such aquatic habitats. However, because the wings will be deep in the burrow at low oxygen tension, a more conventional explanation might be a use during copulation, like the tubercula pubertatis of some earthworm families. These double functions were also found in the European lumbricid genus *Helodrilus* (Zicsi et al. 1999). *Glyphidrilus* exhibits an interesting behavior that is similar to that of some terrestrial earthworm genera such as *Drawida* and *Metaphire*. One species of each genus shows seasonal migration depending on wet and dry conditions throughout the year. *Glyphidrilus mekongensis* Panha and Chanabun, 2012 and *Metaphire posthuma* (Vaillant, 1868) were observed emerging in 6 November 2010 to 20 January 2012 (Chanabun et al. 2012a) along the Mekong River in northeastern Thailand. *Drawida beddardi* (Rosa, 1890) species was observed in the same phenomenon in many paddy areas in central Thailand (Chanabun and Panha, personal observations).

After mating *Glyphidrilus* produces long dark coloured cocoons containing 7–10 juveniles. The cocoons are laid in the wet layer of soils (Fig. 1C).

Taxonomy of *Glyphidrilus*

Glyphidrilus weberi Horst, 1889, a Javan species, was firstly described. Rosa (1890) described *Bilimba papillata* from Burma which later was redescribed as *G. papillatus* (Michaelsen 1896). *Glyphidrilus quadrangulus* Horst, 1893 from Sumatra and *G. kueken-thali* Michaelsen, 1896 from Borneo were the next. Later Michaelsen (1897) described *G. stuhlmanni* from Tanzania, and reported several more Asian species from India, Nepal, Ceylon, Burma, the Andaman Islands, Malay Peninsula, and Thailand (Michaelsen 1902, 1910, 1922, Stephenson 1916, 1924, 1930, Rao 1922, Gates 1945, 1958, Chen and Xu 1977, Zicsi 1996, Shen and Yeo 2005, Chanabun et al. 2011, 2012a, b). Because of the unique morphological characteristics of *Glyphidrilus*, there are some papers about the details of some organs such as Nair (1938) on the anatomy of *G. annandalei*. Gates (1958) made a detailed description of *G. birmanicus* from Burma and defined the generic characteristics of the digestive, vascular and excretory systems. Jamieson (1968) added *G. ugandaensis* from Uganda which has a distinctively high number of spermathecae and small longitudinal lamellar ridges (wings) - more like a long tubercula pubertatis. Later Brinkhurst and Jamieson (1971) re-classified it as *Callidrilus*. Gates (1972) tried to redefine the characteristics of *Glyphidrilus* and stated that “*The glyphidrilus wings are richly vascularized which suggests a respiratory function for those organs which are, however, developed only just before sexual maturity*” Respiration is necessary for all life stages of the worms. Therefore we do not accept Gates’ interpretation of the function of the wings.

There are 25 species and one subspecies of *Glyphidrilus* recorded (Zicsi 1996, Chen and Xu 1977, Shen and Yeo 2005, Chanabun et al. 2011, 2012a, b), all from Asia and Africa. The records in Asia are numerous from the Indonesian islands through the Malay Peninsula and Burma, west to India and Nepal, and north to China. The near-

est records to Thailand are five new species from Singapore and Malaysia (Shen and Yeo 2005, Chanabun et al. 2012a, b), one species described from China (Chen and Xu 1977), and a species described from Laos (Chanabun et al. 2011). Here, descriptions of ten new species found in various parts of Thailand, with habitat characteristics of each species including grain size of soil particles contained in habitats of some described species. The redescriptions and illustrations of some previously described species will also be presented and discussed.

Thailand river systems and habitat characteristics of *Glyphidrilus*

The habitat that is vital to the semi-aquatic earthworms and other aquatic animals is water. Within Thailand water has an uneven and inequitable spatial and temporal distribution, the latter related to the strongly monsoonal climate regime. The spatial distribution of rivers and their headwaters has not been static over long periods of time, but rather has changed. There are two major river systems in Thailand, the Chao Phraya and the Mekong Rivers that drain to the Gulf of Thailand and the South China Sea, respectively. In addition, Thailand has smaller river systems that drain to the Gulf of Thailand and the Andaman Sea (Fig. 2). The Mekong River is unlikely to have assumed its present course along the eastern border of the Khorat Plateau until the late Pleistocene epoch (Hutchinson 1989). Other changes in flow patterns are depicted in Figure 2. Like other geomorphological changes, reorganization of rivers can cause allopatric speciation of aquatic or semi-aquatic fauna. As such, the water systems are probably related to *Glyphidrilus* speciation and distribution, whilst the morphological characteristics of animal bodies and reproductive characters, such as the mixed round-square body shape and also the spindle shaped cocoon buried in the soil, probably inhibit the dispersal of the animals. *Glyphidrilus* biodiversity has probably been influenced by river system changes, given that these worms live in or near waterfalls, small streams, rivers, canals, swamps, and paddy systems (Figs 3, 4). The interconnections among these diverse microhabitats allow gene flow, but when connections are severed, independent evolution in isolation can lead to speciation. As discussed later, there are some endemic species within each drainage system, but there are also some wider distributed species.

Materials and methods

Earthworms were sampled from several localities in Thailand by carefully digging up the topsoil near casts on the shore and in the water using hand sorting and sieving the soil from banks of freshwater habitats. The worms were killed in 30% (v/v) ethanol, photographed, transferred to 5% (w/v) formalin for fixation for approximately 12 hours, and then transferred to 70% (v/v) ethanol for longer term preservation and subsequent morphological studies. Some specimens were placed in 95% ethanol for further DNA analysis.

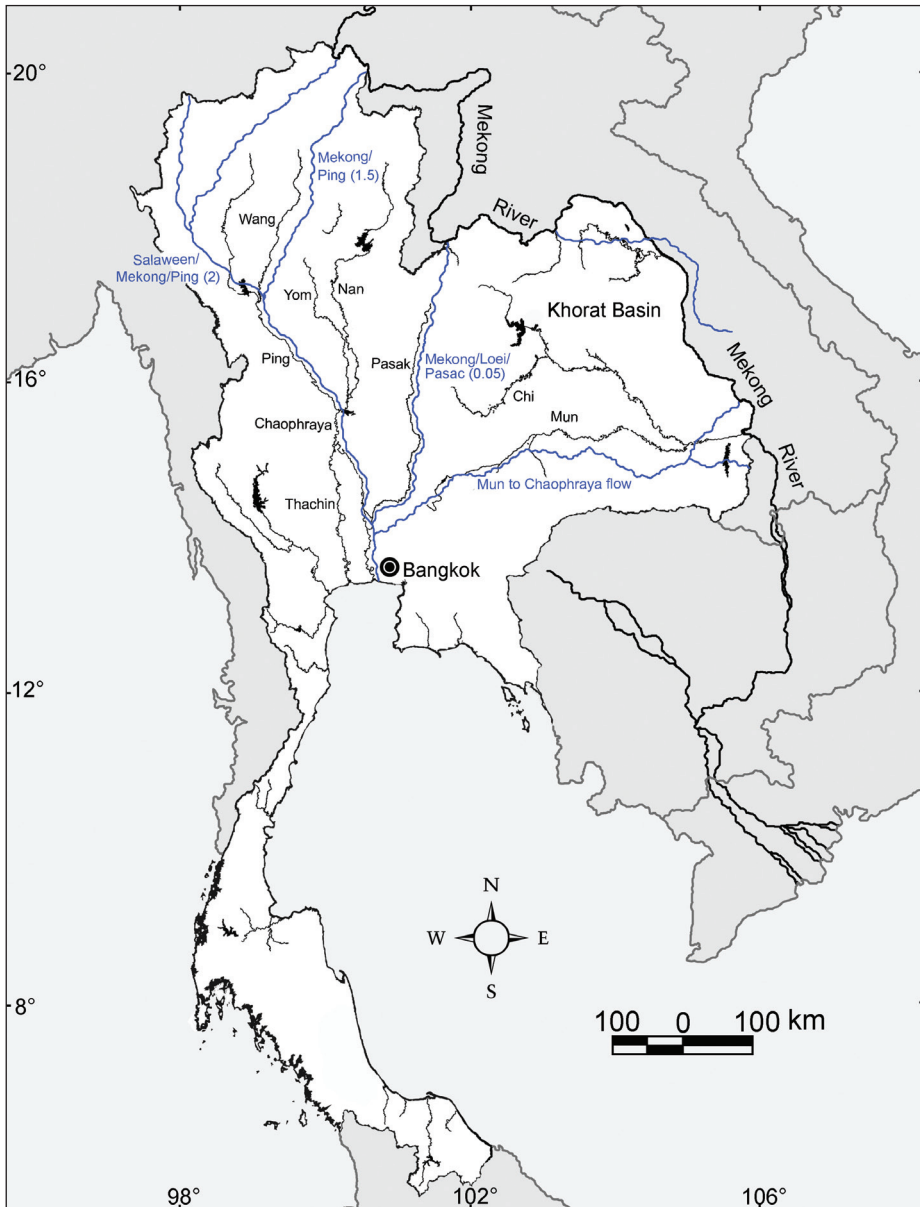

Figure 2. Major course changes along the Mekong River during the late Cenozoic era. Prehistoric river courses are shown in blue lines, and the name of the captured river are shown along with the approximated time (in million years ago) in parentheses. Based on the map of Hutchinson (1989), the current rivers are shown in dark lines with their names.

Specimens were examined and compared with reference materials from several natural history museums.

The descriptions were made from observations under an OLYMPUS SZX16 stereoscopic microscope. The following external and internal morphological characters

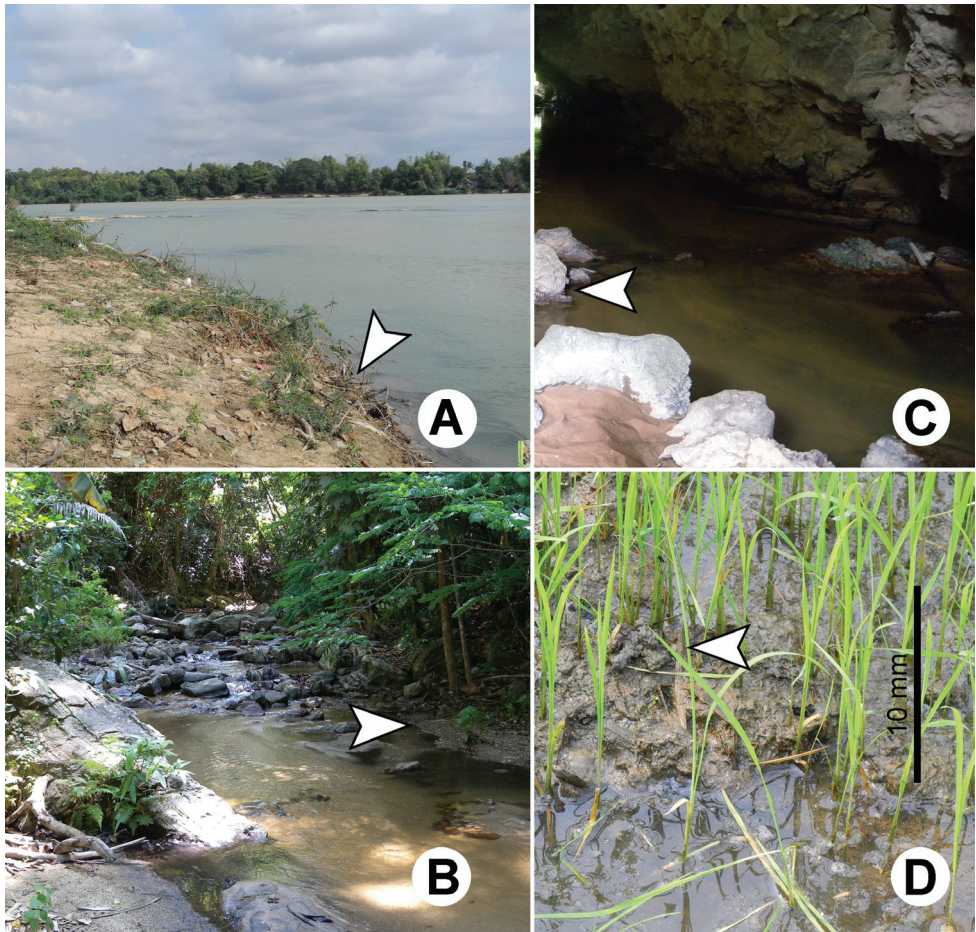

Figure 3. Photographs showing typical habitat types of *Glyphidrilus*: **A** river banks, **B** and **C** streams and **D** paddy systems.

were recorded: body length and segment number, the positions of clitellum and wings, genital markings, intestinal origin, gizzard, spermathecae, hearts and seminal vesicles. Drawings were made of the body segments and the distinctive external characters and internal organs. The number of segments and the body width and length were measured in both full adults and juveniles, and are presented as the ranges (min-max) and mean±one standard deviation (SD).

Some important terminology for the morphological characters of *Glyphidrilus*

The terms normally use for descriptions of earthworm characters were compiled and modified from the literature (Gates 1972, Edwards and Bohlen 1996, Sims and Gerard 1999), are arranged in alphabetical order. Some are also shown in Figure 5.

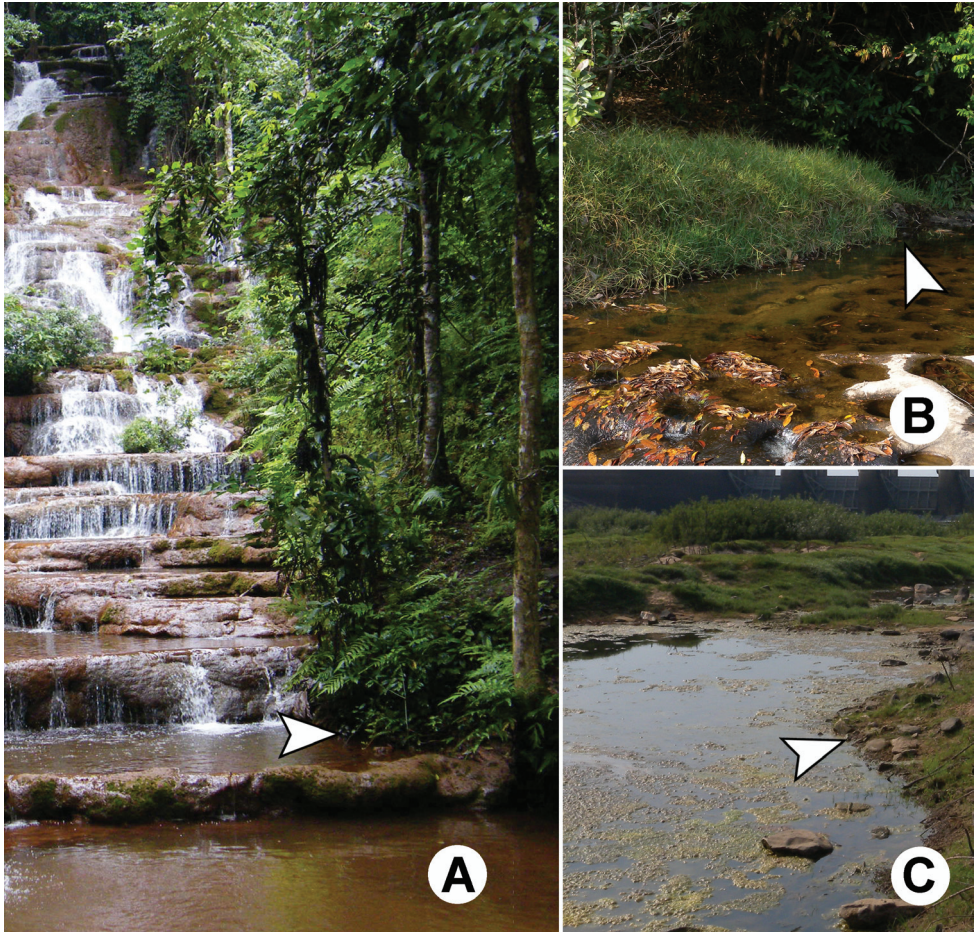

Figure 4. Photographs showing typical habitat types of *Glyphidrilus*; **A** and **B** waterfall and **C** streams.

Annular: Clitellum encircling the body, being continuous ventrally and equally developed.

Clitellum: The region of the body wall formed from several layers of highly glandular epidermal cells, used for secreting mucus from which the egg capsule is formed. It provides nourishment for the developing embryos and, in some species, is used to hold partners together during copulation.

Dorsal pore: An intersegmental mid-dorsal pore, the sphinctered aperture leading from the coelom to the exterior between some segments.

Genital markings (gm): The area of modified epidermis important during copulation.

Gizzard (gi): Part of the alimentary canal having thick muscular walls, its main function is to grind up food before it reaches the intestine.

Hearts (he) or pseudohearts or lateral commissures or lateral hearts: Paired segmental blood vessels conveying the blood lateral-ventrally from the dorsal vessel to the ventral or sub-neural vessel.

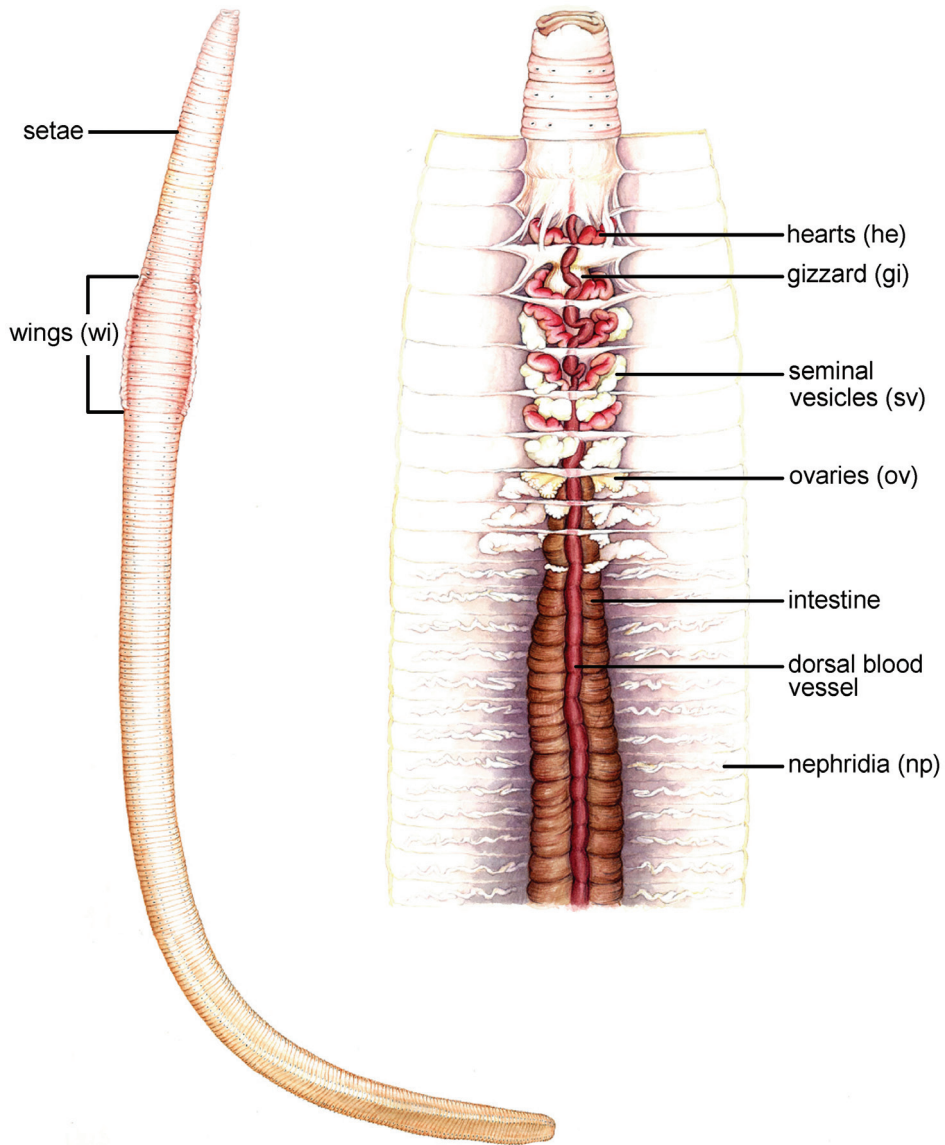

Figure 5. Colour illustrations of the (Left) general body form of *Glyphidrilus* and (Right) dissected body showing the internal organs.

Nephridia (np): Excretory organ, paired in most segments and comprised of a ciliated funnel or nephrosome opening into the preceding segment and leading into a system of tubules that are richly supplied with blood vessels, and terminating in a vesicle or bladder before discharging to the exterior through a nephridiopore in the body wall.

Peristomium: The foremost true segment of an earthworm which bears the mouth.

Prostate: A paired gland in terrestrial earthworms that produces a fluid for transporting and nourishing sperm during copulation; either associated with the vas defer-

ens or opening with a separated duct discharging through or nearby a male pore.

This organ never occurs in *Glyphidrilus*.

Prostomium: The portion of the head in earthworms that is situated in front of the mouth. The pre-segmental lobe is developed into a proboscis that is used for probing and swallowing soils and leaf litter. It is believed to be highly chemosensory.

Seminal vesicle(s) (sv): Pouch formed in a septum adjacent to a testicular segment, where the spermatogonia undergo the later stages of spermatogenesis and are stored until required during copulation.

Setae: Bristle of chitin, the product of a single ectodermal cell, used for locomotion, for gripping the walls of a burrow or for holding another individual during copulation.

Spermatheca or spermathecae (sc): Flask-like invagination of the body wall for the reception and storage of sperm from a partner during copulation.

Anatomical abbreviations

The following abbreviations used in the descriptions of anatomy are as appeared in Bantaowong et al. (2011a, b), Chanabun et al. (2011, 2012a, b): **wi**, wings; **gm**, genital markings; **he**, hearts; **sv**, seminal vesicles; **sc**, spermathecae; **ov**, ovaries; **np**, nephridia.

Institutional abbreviations

CUMZ, Chulalongkorn University, Museum of Zoology, Bangkok, Thailand; **NHM**, The Natural History Museum, London, England; **ZMH**, Biozentrum Grindel und Zoologisches Museum, Hamburg, Germany; **ZRC**, Raffles Museum of Biodiversity Research, National University of Singapore, Singapore.

Systematics

Family ALMIDAE Duboscq, 1902

Genus *Glyphidrilus* Horst, 1889

<http://species-id.net/wiki/Glyphidrilus>

Type species. *Glyphidrilus weberi* Horst, 1889. Type species by original designation in Horst (1889: 77).

Diagnosis. Prostomium zygotobous. Body shape nearly circular in cross section in anterior part, and becoming quadrangular in posterior part or behind clitellum. Anus dorsal or dorso-terminal. A longitudinal lamellar ridge at maturity from body wall on each side, in bc, through several of the clitellar segments (**wi**). Dorsal pores absent. Se-

tae four pairs per segment. Clitellum annular. Genital apertures, all minute and superficial. Male pores inconspicuous, located ventral to **wi**. Spermathecal pores usually all behind the testis segments. **Gi** in 7 or 8 sometime extending into an adjacent segment; strengthening of the musculature at the beginning of the intestine present or absent, no well marked intestinal **gi**. Calciferous glands absent. **Sv** usually short, each confined to segment of origin or one more; usually four pairs in 9–12. Holonephridia. Nephrostomes avesculate and without sphincters or intestinal caeca. Testis and funnels free in 10 and 11; male ducts intramural. **Ov** fan shaped and with several egg strings. Ovisacs present or absent. Prostate glands absent. **Sc** adiverticulate.

Distribution. The genus *Glyphidrilus* has widely distributed range from Tanzania in Africa to South Asia and Southeast Asia. In Asia many species were recorded from Yunnan, southwest China, Hainan, Indochina, Malaysia, Laos, Thailand, Singapore, and some Sunda Shelf islands such as Sumatra, Java, Borneo and Celebes (Horst 1893, Chen 1938, Gates 1958, 1972, Chen and Xu 1977, Shen and Yeo 2005, Chanabun et al. 2011, 2012a, b). It occurs along the river banks, lakes, canals, swamps and in paddy rice systems.

1. *Glyphidrilus weberi* Horst, 1889

http://species-id.net/wiki/Glyphidrilus_weberi

Fig.6, Table 1

Glyphidrilus weberi Horst, 1889: 77. Type locality: Java: Buitenzorg, in humid soil, Sumatra: Manindjan and lake of Singkarah, Flores: Kotting, Celebes: Luwu. Horst 1893: 37, pl. II, figs 15–19, pl. III, fig. 20. Beddard 1895: 679. Michaelsen 1900: 460. Jamieson 1968: 393. Brinkhurst and Jamieson 1971: 766, fig. 15.4J – M.

Material examined. The specimens which closely matched to the measurements and anatomical characters with the original description is designated herein as the lectotype ZMH V5097 (Fig. 6). The type locality of this species is Buitenzorg Java. **Paralectotype:** ZMH V5097.1 (2 adults) same locality with lectotype.

Lectotype designation proposed herewith is necessary to ensure the species is based on a complete adult earthworm.

Description of Lectotype. Dimensions: body length 79 mm. Body cylindrical in anterior part, quadrangular in transverse section-behind clitellum. 286 segments. Anus dorso-terminal. The body colour pale brown. At posterior end dorsal surface considerably broader than the ventral. Clitellar **wi** on ventro-lateral part of clitellum in 23–32. Prostomium zygalobous. Dorsal pores absent. Clitellum annular in 16–32. Four pairs of setae per segment from 2, setal formula aa:ab:bc:cd:dd = 1.0:0.5:1.5:0.5:1.0 in segment 8. Female pores, male pores and spermathecal pores not visible. **Gm** laterally paired or asymmetrical on bc in 15–16.

Septa 5/6–8/9 thicker, 9/10–11/12 thick and 12/13 to the last segment thin. **Gi** small, globular within 1/27–1/28. Intestine enlarged from 13. Dorsal blood vessel ante-

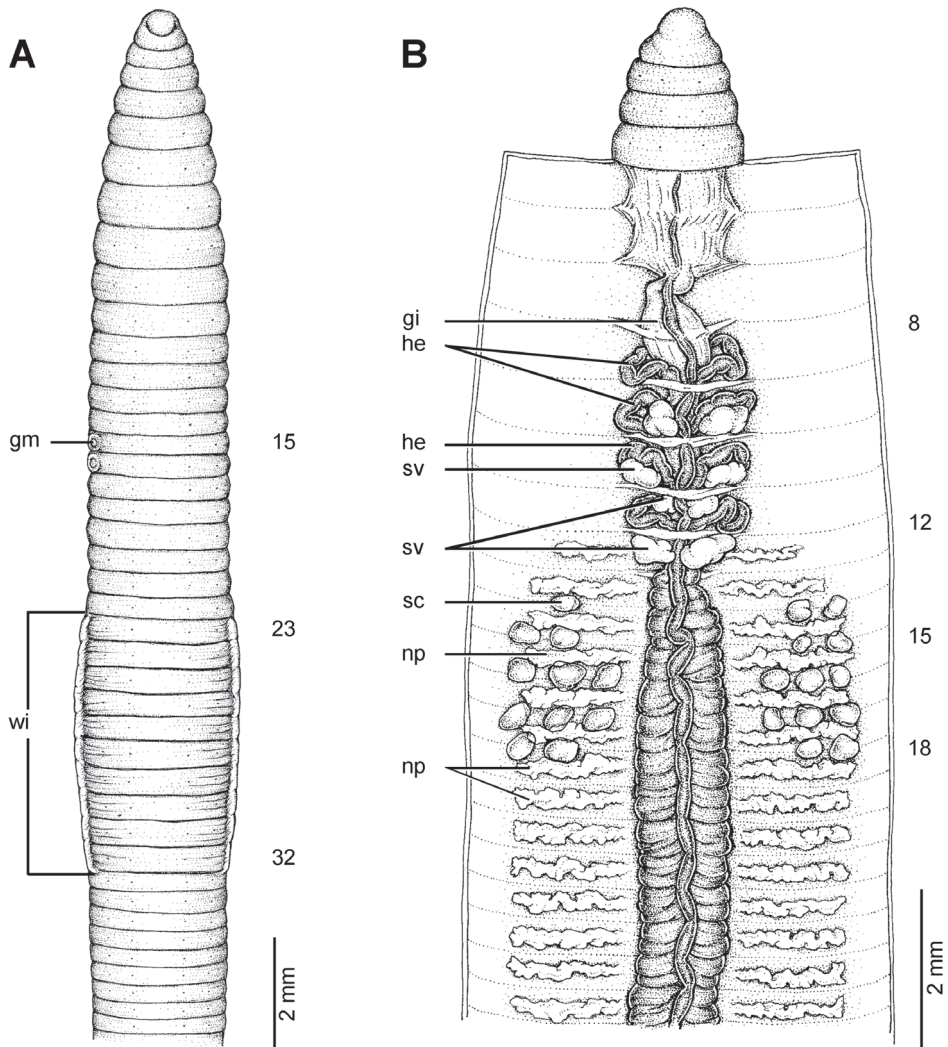

Figure 6. External and internal morphology of the lectotype (ZMH V5097) of *G. weberi* Horst, 1889, showing the **A** external ventral and **B** internal dorsal views.

rior to 8. **He** in 8–11. No distinguishable **np** in first eleven segments. **Sv** in 9–12. **Ov** in 13–14. Testis in 10–11. Prostate and accessory glands absent. **Sc** in 13/14–17/18, 0.2–0.4 mm in diameter, one to three on each side per segment.

Variation. Body length of paralectotypes range from 79–82 mm, with 283–286 segments, **wi** in 22, 23–½32, 32, clitellum in 16–32.

Remarks. See Table 1.

This species is known only from several Indonesian locations: the type locality at Buitenzorg in Java, Manindjan and Lake Singkarah in Sumatra, Kotting on Flores and Luwu on Celebes. There are no recent collections with precise locality information.

Table 1. Comparison of the morphological characters of *Glyphidrilus* species.

Species	Length (mm)	Segments	Clitellum	Wings	Genital markings		Hearts	Intestinal origin	Gizzard	Spermathecae	Type Locality
					Paired on bc	Unpaired on aa					
<i>G. weberi</i>	79–82	283–286	16–32	22, 23– ½32, 32	absent	absent	8–11	13	½7–½8	13/14– 17/18	Java, Sumatra, Celebes, Flores
<i>G. papillatus</i>	100	330	14–40	18–23, 24, 25, 26	12–17, 18–20, 24–29	11–21, 23–32, 33	7–11	15	7–8	14–17	Burma
<i>G. quadrangulus</i>	50	200	?	19, 20–25	absent	absent	?	?	8	13/14, 14/15– 15/16, 16/17	Sumatra
<i>G. kuekenthali</i>	75–90	153–300	½13–34	18, ½18, 19–24, ½25	18–25	10–15, 25–32	7–11	15 or 16	8	14–18	Borneo
<i>G. stublmanni</i>	190	540	22, 23, 30–60, 66, 67, 68	42, 43–65, 66, 67	16, 18–23, 24, 25, 26, 27	absent	8–13	14	8	9/10, 10/11, 12/13, 13/14– 18/19, 20/21, 21/22	Dunda on the Kingani, Tanzania
<i>G. malayanus</i>	85–90	236–356	15, 16, 17–23, 24, 25, 26	¾18, 18– 21, ½22	13–15, 16, 17, 22, 23	absent	9–11	14	8	14/15– 16/17	Malay Peninsula
<i>G. annandalei</i>	90–265	125–322	beginning 13–18 ending 35–41	25, 26, 27–½32, 32, ½33, 33, 35, 36	13, 15, 18–27, 22–24, 32–34, 35	absent	8–11	15	8–9	13/14– 16/17	India

Species	Length (mm)	Segments	Clitellum	Wings	Genital markings			Hearts	Intestinal origin	Gizzard	Spermathecae	Type Locality
					Paired on bc	Paired on aa	Unpaired on aa					
<i>G. tuberosus</i>	60–118	221	14, 15, 16–28, 29, 30	20–24, 25, 26, 27, 28	absent	absent	?–11	15	7	14–15	Jaipauri, India	
<i>G. buttikoferi</i>	110–150	370	12–30, 33	½25, 25–30	absent	absent	7–11	15	8	14/15–17/18	Borneo	
<i>G. jacobsoni</i>	101+	135+	18–31	21–¾27	absent	absent	8–11	15	8	12/13–16/17	Sumatra	
<i>G. fluviatilis</i>	270–275	225–385	13–33, 36, 38	25–½32, 32	absent	absent	7–11	16	8	absent	River Harangi, Madapur	
<i>G. elegans</i>	139	248	13–35	25–31	absent	absent	7–11	13	8	13/14–17/18	Cauvery, Dubari forests, Fraserpett (Coorg)	
<i>G. spelaeotes</i>	175	310	14, 15, 16–30	18, 19–24, ½25	absent	absent	8–11	15	7–8	13/14–15/16	Assam	
<i>G. horsti</i>	34.9–53.3	125–232	17, 18, ½18, 19–29, 30, ½31	23, ½23–½28, 28	absent	absent	8, 9–11	13 or 15 or 16	7–8	14–17, 14/15–17/18	Pulau Berhala, Straits of Malacca	
<i>G. ceylonensis</i>	180–280	?	?	16, 17, 18, 19–32, 33, 34, 35	absent	absent	7–11	16	7	13/14–16/17	Ceylon	
<i>G. birmanicus</i>	95–103	?	12, 13–43, 44	21, 22, 23–28, 29, 30	absent	absent	7–11	15	7–8	13/14–17/18	Burma	
<i>G. gangeticus</i>	85–200	202–325	13, ½13, 14–34	17, 18, 19–23, 24, 25	absent	absent	8 or 9–11	16	7–8 or 8	12/13, 13/14–16/17, 17/18	Gangetic plain from Saharanpur, India	

Species	Length (mm)	Segments	Clitellum	Wings	Genital markings			Hearts	Intestinal origin	Gizzard	Spermathecae	Type Locality
					Paired on bc	Paired on aa	Unpaired on aa					
<i>G. yunnanensis</i>	123	139	18–38	22–32	17–21, 32–34	absent	absent	7–11	16	8	absent	Yunnan, China
<i>G. stuhlmanni morogoronensis</i>	133–199	430–490	15, 16–61, 62, 63	41, 42, 43–61, 62, 63	19–26	absent	38/39–50/51, 58/59, 60/61, 61/62–64/65	7–13	15	8	12/13, 13/14–19/20, 20/21	Morogor, Tanzania
<i>G. gatesi</i>	34–95	42–122	½17, 17, 18–25, ½26, 26	18, ½19, 19–½24, 24	14, 15, 16–18, 24–25, 26, 27	absent	13, 14–19, 24, 25–26, 27	9–11	18	8	15–17	Johor, Malaysia
<i>G. singaporensis</i>	101–143	181–341	18, 19–27, ½28, 29, 30, 31	21–25, ½26, 26	12–15, 18–20, 21, 22, 26–27, 28	absent	17, 18–25, 27–30	9–11	15 or 16	8	14–17 or 13/14–16/17	Bukit Timah, Singapore
<i>G. vanguiensis</i>	104–160	145–229	19, 20–35, 36, 37	24, 25–31, 32	18, 19, 20, 21–24, 33, 34	12–14, 15	absent	7–11	16	8	absent	Song River Veintiane, Laos
<i>G. bisegmentus</i>	40–71	152–252	16, 17–23, 24	18–19	absent	absent	absent	9–11	15	8–9	absent	Air Banun Pandig, Perak, Malaysia
<i>G. kotatinggi</i>	151*–195*	221*–415	17, 18–28, 29, 30	20, 21–½26, 26	11–15, 17, 18, 19, 20, 26–27	absent	17, 19	9–11	14	8–9	13/14–16/17	Kora Tinggi waterfall, Johor, Malaysia
<i>G. peninsularis</i>	49–94	206–281	17, 18–31, 32	22, 23–28, ½29, 29	13, 14, 15, 16, 17, 20, 21, 22, 29, 30	absent	17, 18, 19, 20, 21, 31, 32	8–11	14	7–8	14/15–17/18	Sungei Bantang, Johor, Malaysia

Species	Length (mm)	Segments	Clitellum	Wings	Genital markings		Hearts	Intestinal origin	Gizzard	Spermathecae	Type Locality	
					Paired on bc	Paired on aa						Unpaired on aa
<i>G. mekongensis</i>	125–224	223–382	19–37, 38	24–1/233, 33, 34, 1/235	23	absent	absent	7–11	15	8	absent	Khong Chiam, Ubon Ratchathani, Thailand
<i>G. borealis</i> sp. n.	66–90	180–284	14, 16, 17–31, 32, 33, 34, 35, 36	21, 22–27, 28, 29	13, 14, 16, 17, 18–22, 23, 27, 28, 29, 30	absent	absent	7–11	13	7–8	14/15–18/19	Maeklang waterfall, Doi Inthanon National Park, Chiangmai
<i>G. vangthongensis</i> sp. n.	62–195	150–358	12, 13, 14, 15, 16–40, 41, 42	24, 25, 26–31, 32	13, 14–24, 25, 26, 31, 32, 33	12, 13, 14, 30, 32, 33, 34, 35, 36	absent	7–11	14	7–8	12/13–18/19	Sakulnothayan waterfall, Vangthong, Phitsanulok
<i>G. chaophraya</i> sp. n.	113–138	325–414	20–43, 44, 45	24, 25–32, 33	16, 19, 20–23, 32, 33	12, 13, 14, 34, 35, 37, 38	absent	7–11	15	8	16/17–22/23	Chaophraya River, Payuhakiri, Nakhonsawan
<i>G. chiensis</i> sp. n.	61–193	122–386	17, 18–33, 34, 35, 36, 37, 38	23, 24, 25, 26–29, 30, 31, 32	15, 16, 17, 18, 19–20, 21, 22, 23, 24, 30, 31, 33	11, 12, 13, 14, 30, 32, 33, 34, 35, 36	absent	7–11	15	8	12/13–18/19	rice filed at Ban Thatoom, Mueang, Mahasarakham
<i>G. quadratus</i> sp. n.	54–156	186–378	15, 16, 17, 18–31, 32, 33, 34, 35, 36	23, 24–28, 29, 30, 31	13, 15, 16, 17, 18, 19–21, 22, 23, 30, 31	11, 12, 13, 14, 31, 32, 33, 34	absent	7–11	15	8	12/13–17/18	Kang Sapue, Phibonmanglahan, Ubon Ratchathani

Species	Length (mm)	Segments	Clitellum	Wings	Genital markings			Hearts	Intestinal origin	Gizzard	Spermathecae	Type Locality
					Paired on bc	Paired on aa	Unpaired on aa					
<i>G. huathuangsensis</i> sp. n.	50–91	131–228	12, 13, 16–32, 33	25, 26–30, 31	16–24	31	absent	8–11	13	7–8	absent	Huailung waterfall, Najahlauy, Ubon Ratchathani
<i>G. waranmensis</i> sp. n.	18 ⁺ – 120	46 ⁺ –279	11, 12, 13–33, 34, 35	20, 21–26, 27	14, 15, 17–19, 20, 27	absent	11–13, 14, 15, 17, 18–19, 20, 28, 29–30	8–11	14	6–8	13/14– 17/18	stream near Wattham Wararam, Phanom, Suratthani
<i>G. trangensis</i> sp. n.	11 ⁺ – 63 ⁺	41 ⁺ –153 ⁺	17, 18–30	22, 23–27, 28	absent	absent	18–21	8–11	16	8–9	18–21	Trang River, Nayong, Trang
<i>G. kratuensis</i> sp. n.	48–93	221–282	18–30, 31, 32	23, 24–28, 29, 30	14, 15, 16, 17, 18, 19, 22, 23, 24, 29, 30	absent	18, 19– 20, 21, 22, 23, 30–31, 32–34	8–11	14	8	14/15– 17/18	Kratu waterfall, Kratu, Phuket
<i>G. vesper</i> sp. n.	46–146	102–260	14, 15, 16, 17– 29, 30, 31, 32	18–24, ½25, 25	12–17, 18, 24, 25–26, 27	absent	11, 12, 13, 26, 27	7–11	15	7–8	13/14– 16/17	Thiloru waterfall, Umphang, Tak

*: Character absent.

?: Not shown in the original description.

2. *Glyphidrilus papillatus* (Rosa, 1890)

http://species-id.net/wiki/Glyphidrilus_papillatus

Bilimba papillata Rosa, 1890: 386, pl. 12, fig. 1. Type locality: Burma. Beddard 1895: 687.
Glyphidrilus papillatus – Michaelsen 1896: 195, 1900: 459. Stephenson 1923: 493.
Gates 1926: 169, 1930: 352, 1931: 431, 1933: 603, 1958: 60. Chen 1938: 426.
Jamieson 1968: 393. Brinkhurst and Jamieson 1971: 763.

Remarks. See Table 1.

Glyphidrilus papillatus was previously known from Burma.

3. *Glyphidrilus quadrangulus* (Horst, 1893)

http://species-id.net/wiki/Glyphidrilus_quadrangulus

Annadrilus quadrangulus Horst, 1893: 44. Type locality: Lake Danau di atas (near Alahan Pandjang), Sumatra. Beddard 1895: 680.
Glyphidrilus quadrangulus – Michaelsen 1896: 195, 1900: 460, 1918: 345. Jamieson 1968: 393. Brinkhurst and Jamieson 1971: 764.

Remarks. See Table 1.

This species is known only from the type locality. There are no records from other localities.

4. *Glyphidrilus kuekenthali* Michaelsen, 1896

http://species-id.net/wiki/Glyphidrilus_kuekenthali

Glyphidrilus kuekenthali Michaelsen, 1896: 195, pl. 13, fig. 1. Type locality: Borneo, Barem River, Sarawak. Michaelsen 1900: 460, 1918: 344. Jamieson 1968: 393. Brinkhurst and Jamieson 1971: 760, figs 15.2A – F, 15.4A – D.

Remarks. See Table 1.

The distribution of *G. kuekenthali* is the type locality in Barem River, Sarawak.

5. *Glyphidrilus stuhlmanni* Michaelsen, 1897

http://species-id.net/wiki/Glyphidrilus_stuhlmanni

Fig.7, Table 1

Glyphidrilus stuhlmanni Michaelsen, 1897: 62. Type locality: Dunda on the Kingani, Tanzania. Michaelsen 1900: 461, 1918: 346. Jamieson 1968: 393. Brinkhurst and Jamieson 1971: 765, fig. 15.4G – H. Zicsi 1996: 20.

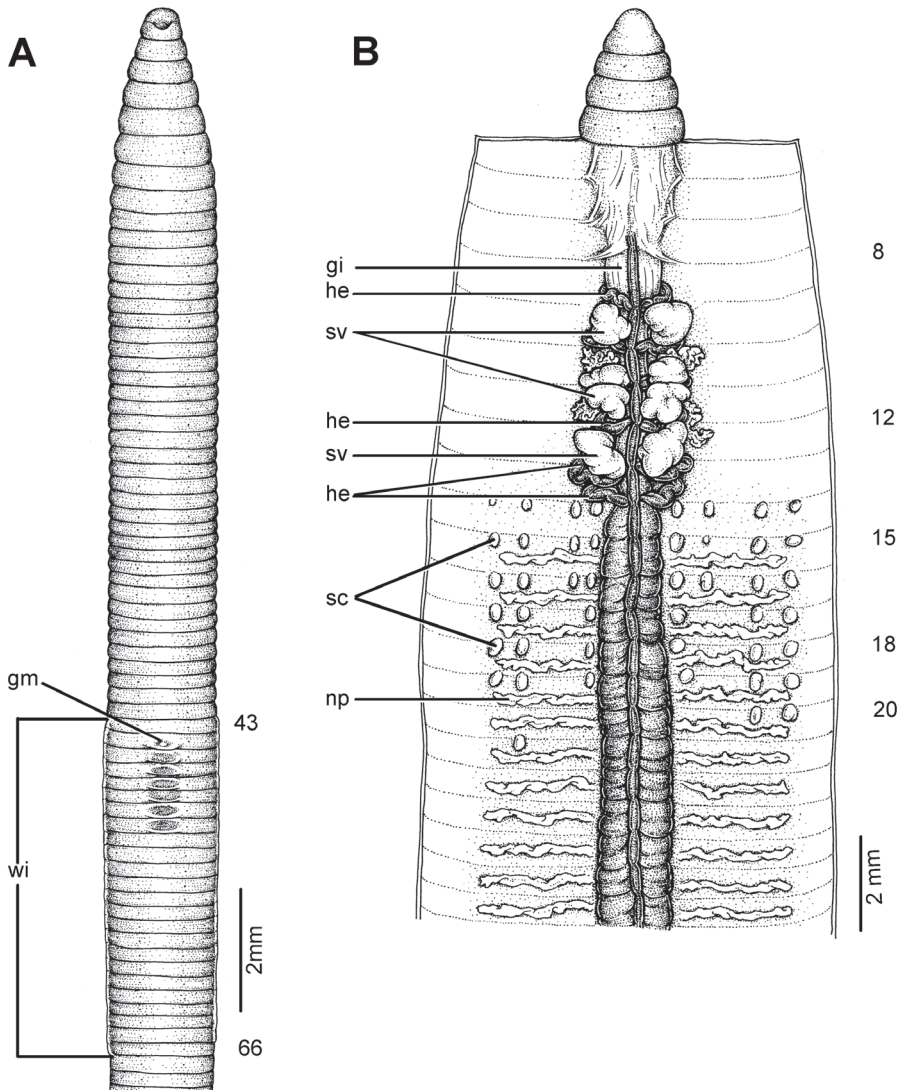

Figure 7. Morphology of the lectotype (ZMH V4512) of *G. stuhlmanni* Michaelsen, 1897, showing the **A** external ventral and **B** internal dorsal views.

Material examined. The specimen which closely matches the measurements and anatomical characters of the original description is designated herein as the lectotype ZMH V4512 (Fig. 7). The type locality of this species is Dunda on the Kingani, Tanzania. **Paralectotype:** ZMH V4512.1 (only one tail) from the type locality. **Additional reference specimens:** 1 subadult (ZMH OI13904) from Tanzania, Turiani River Diwale, sugar factory. 3 adults (ZMH OI13902) from Tanzania, Morogoro floodplain. 1 adult (ZMH OI13903) from Tanzania, Turiani floodplain, sugar factory. 1 adult (ZMH OI13937) from Tanzania, Morogoro, sugar factory surrounding area.

Lectotype designation proposed herewith is necessary to ensure the species is based on a complete adult earthworm.

Description of Lectotype. Dimensions: body length 190 mm. Body cylindrical in anterior part, quadrangular in transverse section-behind clitellum. 540 segments. Anus dorso-terminal. Body colour pale brown. At posterior end dorsal surface considerably broader than the ventral. Clitellar **wi** on ventro-lateral part of clitellum in 43–65. Prostomium zygotobous. Dorsal pores absent. Clitellum annular in 30–68. Four pairs of setae per segment from 2, setal formula aa:ab:bc:cd:dd = 1.0:0.5:1.5:0.5:1.0 in segment 8. Female pores, male pores and spermathecal pores not visible. Median unpaired **gm** on aa in 44–50.

Septa 5/6–7/8 thicker, 8/9–11/12 thick and 12/13 to the last segment thin. **Gi** small, globular within 8. Intestine enlarged from 14. Dorsal blood vessel anterior to 8. **He** in 8–13. **Np** distinguishable from segment 15 onwards. **Sv** in 9–12, those of segment 12 are larger than the others. **Ov** in 13–14. Testis in 10–11. Prostate and accessory glands absent. **Sc** in 13/14–20/21, one to four on each side per segment.

Variation. Additional specimens (5 complete adults) have the clitellum in 22, 23, 30–60, 66, 67, 68. **Wi** in 42, 43–65, 66, 67; **gm** laterally paired or asymmetrical on bc in 16 or 18–23, 24, 25, 26 or 27, and median unpaired or single on aa in 44/45–50/51, 64/65–67/68; **sc** sessile, subspherical in 9/10, 10/11, 12/13, 13/14–18/19, 20/21, 21/22.

Remarks. See Table 1.

This species occurs on at least three rivers in Tanzania, the Kigani near Dunda, the Turiani near Diwale, and the Morogoro.

6. *Glyphidrilus malayanus* Michaelsen, 1902

http://species-id.net/wiki/Glyphidrilus_malayanus

Fig.8, Table 1

Glyphidrilus malayanus Michaelsen, 1902: 35. Type locality: Malay Peninsula, Lubock Paku, Pahang River. Jamieson 1968: 393. Brinkhurst and Jamieson 1971: 762, fig. 15.4E, F. Shen and Yeo 2005: 19. Chanabun et al. 2011: 215, 2012a: 268.

Material examined. The specimen with the measurements and anatomical characters agreeing with the original description is designated as the lectotype ZMH V5875 (Fig. 8). The type locality of this species is Malay Peninsula, Lubock Paku, Pahang River. **Paralectotype:** ZMH V5875.1 (only one tail) same locality with lectotype.

Lectotype designation proposed herewith is necessary to ensure the species is based on a complete adult earthworm.

Description of Lectotype. Dimensions: body length 87 mm. Body cylindrical in anterior part, quadrangular in transverse section-behind clitellum. 246 segments. Body colour pale brown. At posterior end dorsal surface considerably broader than the ventral. Clitellar **wi** on ventro-lateral part of clitellum in $\frac{3}{4}$ 18– $\frac{1}{2}$ 22. Prostomium zygotobous.

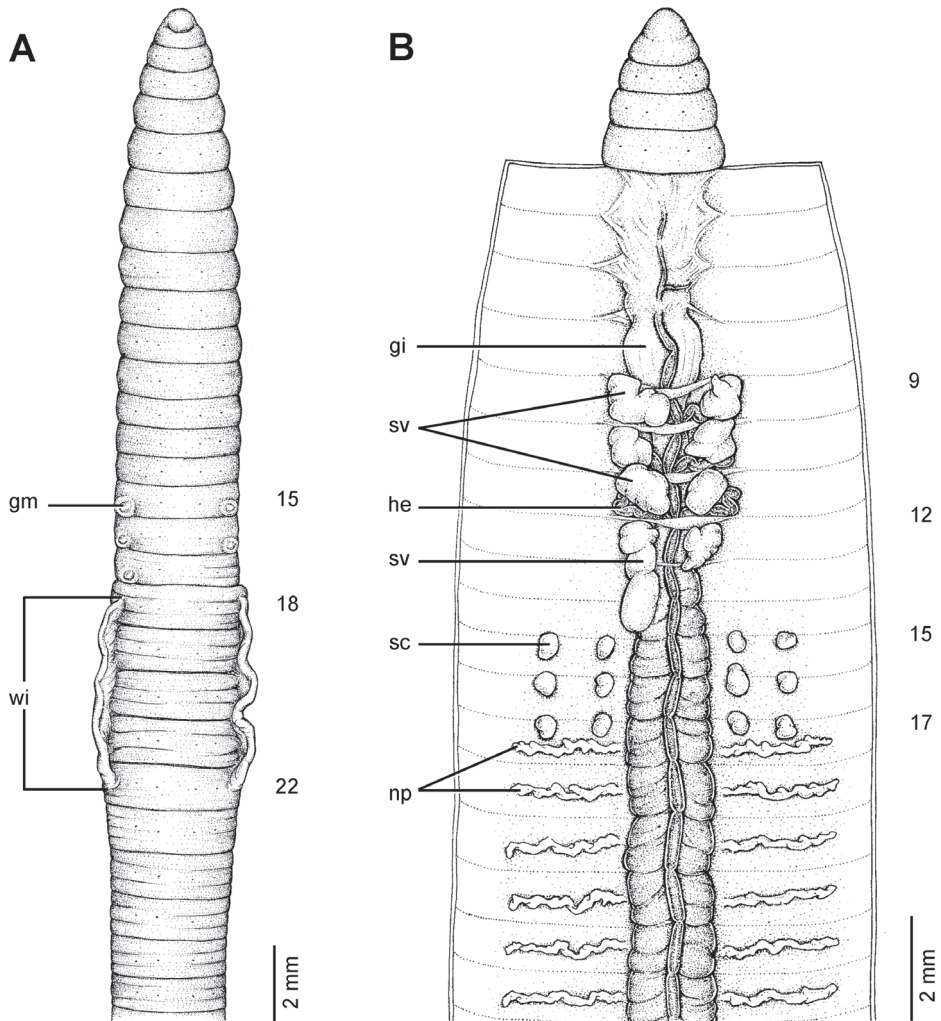

Figure 8. Morphology of the lectotype (ZMH V5875) of *G. malayanus* Michaelsen, 1902, showing the **A** external ventral and **B** internal dorsal views.

bous. Dorsal pores absent. Clitellum annular in 15–26. Four pairs of setae per segment from 2, setal formula aa:ab:bc:cd:dd = 1.0:0.5:1.5:0.5:1.0 in segment 8. Female pores, male pores and spermathecal pores not visible. **Gm** laterally paired or asymmetrical on bc in 15–17.

Septa 5/6–7/8 thicker, 8/9–11/12 thick and 12/13 to the last segment thin. **Gi** small, globular within 8. Intestine enlarged from 14. Dorsal blood vessel anterior to 9. **He** in 9–11. **Np** distinguishable from segment 17 onwards. **Sv** in 9–12, those of segment 12 are larger than the others. **Ov** in 13–14. Testis in 10–11. Prostate and accessory glands absent. **Sc** in 14/15–16/17, two on each side per segment.

Remarks. See Table 1.

The distribution of *G. malayanus* is Malay Peninsula, Lubock Paku, Pahang River, Sungei Kelatan, Kelantan, Malaysia. Sungei Berkoh, Johor, Malaysia. Tok Bok Hot-spring, Kelantan, Malaysia.

7. *Glyphidrilus annandalei* Michaelsen, 1910

http://species-id.net/wiki/Glyphidrilus_annandalei

Figs 9, 10, Table 1

Glyphidrilus annandalei Michaelsen, 1910: 101. Type locality: India: Malabar Coast, Travancore, Coorg, Mysore, Calicut, Malapuram and Tiruvallur. Cognetti 1911: 502, figs 11, 12. Stephenson 1916: 349, 1921: 767, 1922: 387, 1923: 491. Michaelsen 1918: 344, 346.

Glyphidrilus rarus Rao, 1922: 64. Type locality: Sandy banks of the Harangi, Madapur (Coorg), and of the Cauvery, Dubari forests, Fraserpett (Coorg).

Glyphidrilus saffronensis Rao, 1922: 66, fig. 4B, C. Type locality: Margins of pools in the forests of Dubari, Fraserpett (Coorg); river-beds of the Cauvery, Dubari (Coorg).

Glyphidrilus annandalei – Jamieson, 1968: 393. Brinkhurst and Jamieson 1971: 755, figs 13.3A – C. Gobi and Vijayalakshmi 2004: 1443.

Material examined. The specimen which closely matches the measurements and anatomical characters of the original description is designated herein as the lectotype ZMH V3600 (Fig. 9). The type locality of this species is Quilon, Travancore. **Paralectotype:** ZMH V3600.1 (7 adults and 16 juveniles) same locality with lectotype. **Additional reference specimens:** 4 adults (ZMH V3601) from Calicut, Malapuram, Tiruvallur. 13 adults (ZMH V3607) from Malabar. 1 juvenile (ZMH V9173) from Narayan, Vordeviu Dicu. 2 juveniles (ZMH V9172) from Narayan, Vordeviu Dicu. 1 subadult (NHM 1922: 4: 20: 2) from banks of the Harangi, Madapur (Coorg). 1 juvenile (NHM 1922: 4: 20: 3) from Forests of Dubari, Fraserpett (Coorg).

Lectotype designation proposed herewith is necessary to ensure the species is based on a complete adult earthworm.

Description of Lectotype. Dimensions: body length 161 mm. Body cylindrical in anterior part, quadrangular in transverse section behind clitellum. 201 segments. Body colour pale brown. Anus dorsal terminal. At posterior end dorsal surface considerably broader than the ventral. Clitellar **wi** on ventro-lateral part of clitellum in 27–33. Prostomium zygotobous. Dorsal pores absent. Clitellum annular in 14–39. Four pairs of setae per segment from 2, setal formula aa:ab:bc:cd:dd = 1.0:0.5:1.5:0.5:1.0 at segment 8. Female pores, male pores and spermathecal pores not visible. **Gm** laterally paired or asymmetrical on bc in 18–26 and 33, median unpaired on aa in 13–17.

Septa 5/6–8/9 thicker, 9/10–10/11 thick and 11/12 to the last segment thin. **Gi** small, globular within 8–9. Intestine enlarged from 15. Dorsal blood vessel anterior to 8. **He** in 8–11. **Np** distinguishable from segment 14 onwards. **Sv** in 9–12, with the

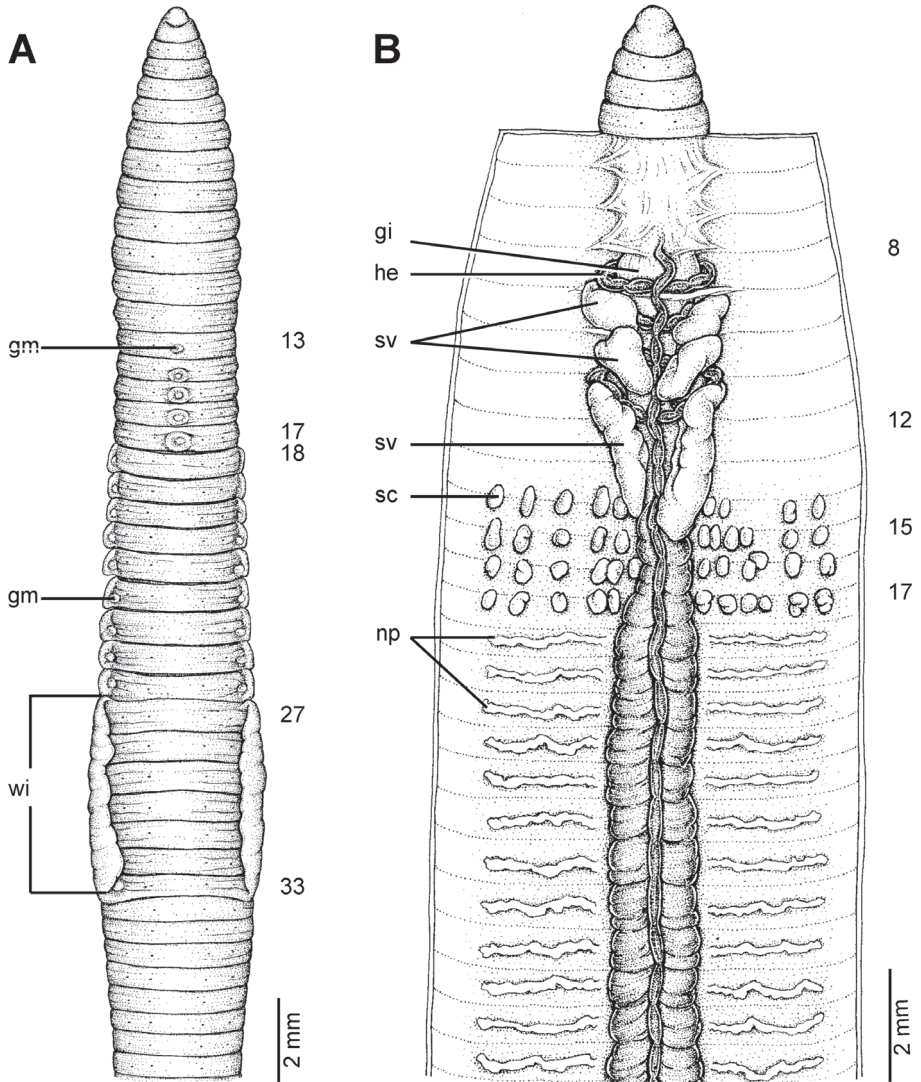

Figure 9. Morphology of the lectotype (ZMH V3600) of *G. annandalei* Michaelsen, 1910, showing the **A** external ventral and **B** internal dorsal views.

pair in segment 12 larger than the others. **Ov** in 13. Testis in 10–11. Prostate and accessory glands absent. **Sc** in 13/14–16/17, four to six on each side per segment.

Variation. The body lengths of type and non-type material 90–265 mm. 125–322 segments. **Wi** in 25, 26, 27– $\frac{1}{2}$ 32, 32, $\frac{1}{2}$ 33, 33, 35, 36, clitellum in 13, 14, 15, 16, 17, 18–35, 36, 37, 38, 39, 40, 41.

Remarks. See Table 1.

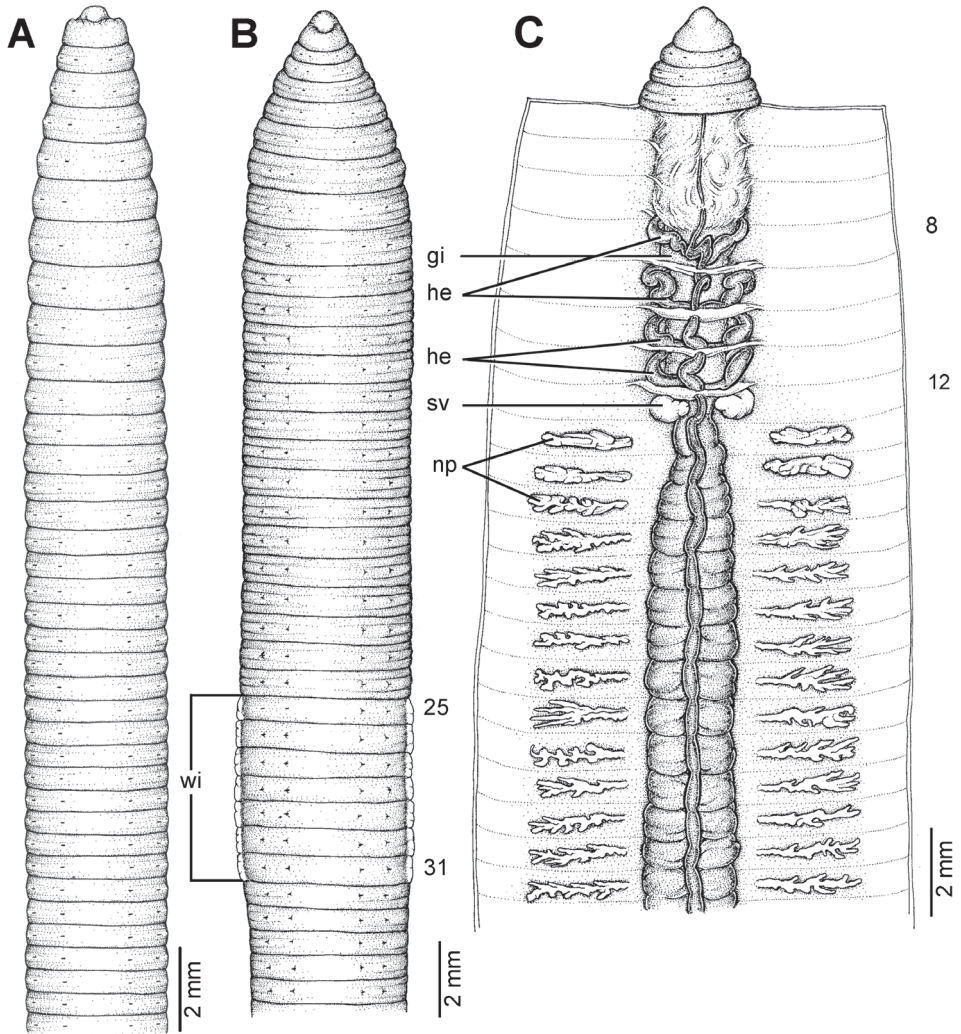

Figure 10. Morphology of the paraectotype of *G. annandalei* Michaelsen, 1910, showing the **A** external ventral view of NHM 1922: 4: 20: 3, and **B** and **C** NHM 1922: 4: 20: 2 showing the **B** external ventral and **C** internal dorsal views.

This species was known from India: Malabar Coast, Travancore, Coorg, Mysore, Calicut, Malapuram and Tiruvallur, Gadana River, and tributaries in the buffer zone of Kalakkad-Mundanthurai Tiger Reserve from a sub basin of the river in the southern Western Ghats, Bangalore, and Bhadravatha and along the edge of Bhavani River, northern parts of Tamil Nadu, and southern parts of Karnataka, India. Sandy banks of the Harangi, Madapur (Coorg), and of the Cauvery, Dubari forests, Fraserpett (Coorg).

8. *Glyphidrilus tuberosus* Stephenson, 1916

http://species-id.net/wiki/Glyphidrilus_tuberosus

Glyphidrilus tuberosus Stephenson, 1916: 349, pl. 33, fig. 37. Type locality: Kenduapatna Canal, Ponds at Pubhans, Cuttack, Mud at edge of River Tista, Jalpaiguri. Michaelsen 1910: 104. Stephenson 1923: 494, fig. 262. Gates 1958: 59. Jamieson 1968: 393. Brinkhurst and Jamieson 1971: 766, fig. 15.4I.

Remarks. See Table 1.

Glyphidrilus tuberosus is known only from the original description in Kenduapatna Canal, Ponds at Pubhans, Cuttack, Mud at edge of River Tista, Jalpaiguri, Orissa, Bengal, Bay-rani in Ganjam district, Madras Presidency. There are no recent collections of this species.

9. *Glyphidrilus buttikoferi* Michaelsen, 1922

http://species-id.net/wiki/Glyphidrilus_buttikoferi

Fig. 11, Table 1

Glyphidrilus buttikoferi Michaelsen, 1922: 9. Type locality: Borneo, Sintang. Jamieson 1968: 393. Brinkhurst and Jamieson 1971: 757, fig. 15.3D – F.

Material examined. The specimens which closely match the measurements and anatomical characters with the original description is designated herein as the lectotype ZMH V9301 (Fig. 11). The type locality of this species is Borneo, Sintang. **Paralectotype:** ZMH V9301.1 (3 adults) same locality with lectotype.

Description of Lectotype. Dimensions: body length 110 mm. Body cylindrical in anterior part, quadrangular in transverse section behind clitellum. 370 segments. Body colour pale brown. At posterior end dorsal surface considerably broader than the ventral. Clitellar **wi** on ventro-lateral part of clitellum in 25–30. Prostomium zygodobous. Dorsal pores absent. Clitellum annular in 12–33. Four pairs of setae per segment from 2, setal formula aa:ab:bc:cd:dd = 1.0:0.5:1.5:0.5:1.0 in segment 8. Female pores, male pores and spermathecal pores not visible. **Gm** with rim: lateral paired or asymmetrical on bc in 17–24, median unpaired on aa in 12–24 and 29–31.

Septa 5/6–8/9 thicker, 9/10–11/12 thick and 12/13 to the last segment thin. **Gi** small, globular within 8. Intestine enlarged from 15. Dorsal blood vessel anterior to 7. **He** in 7–11. **Np** distinguishable from segment 15 onwards. **Sv** in 9–12, with pair in segment 12 larger than the others. **Ov** in 13–14. Testis in 10–11. Prostate and accessory glands absent. **Sc** in 14/15–17/18, two to seven on each side per segment.

Variation. Body length of paralectotypes (3) range from 110–150 mm. 370 segments. Clitellum in 12, 30–33. **Wi** in ½25, 25–30.

Remarks. See Table 1.

This species was recorded only from Sintang, Borneo as in the original description. There are no recent records of this species.

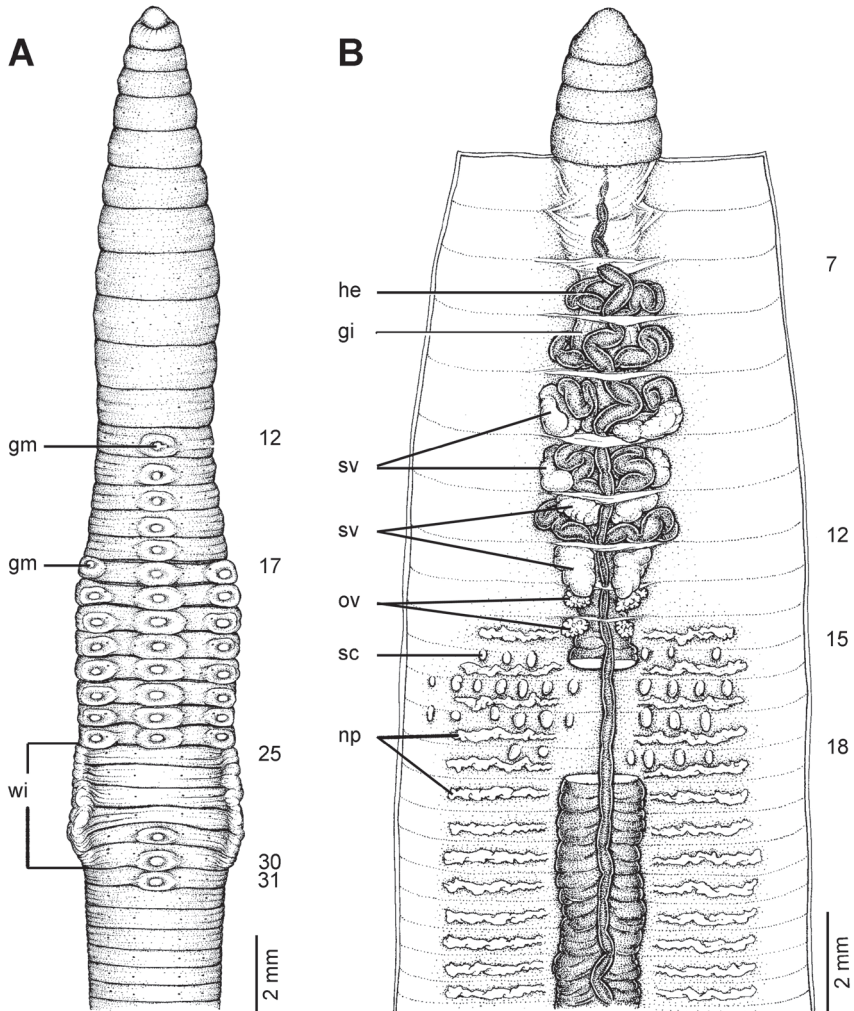

Figure 11. Morphology of the lectotype (ZMH V9301) of *G. buttkoferi* Michaelsen, 1922, showing the **A** external ventral and **B** internal dorsal views.

10. *Glyphidrilus jacobsoni* Michaelsen, 1922

http://species-id.net/wiki/Glyphidrilus_jacobsoni

Fig.12, Table 1

Glyphidrilus jacobsoni Michaelsen, 1922: 10. Type locality: Sumatra, Korintji, Soengai Koembang. Jamieson 1968: 393. Brinkhurst and Jamieson 1971: 760, fig. 15.3I–J.

Material examined. The specimen which closely matches the measurements and anatomical characters with the original description is designated herein as the lectotype

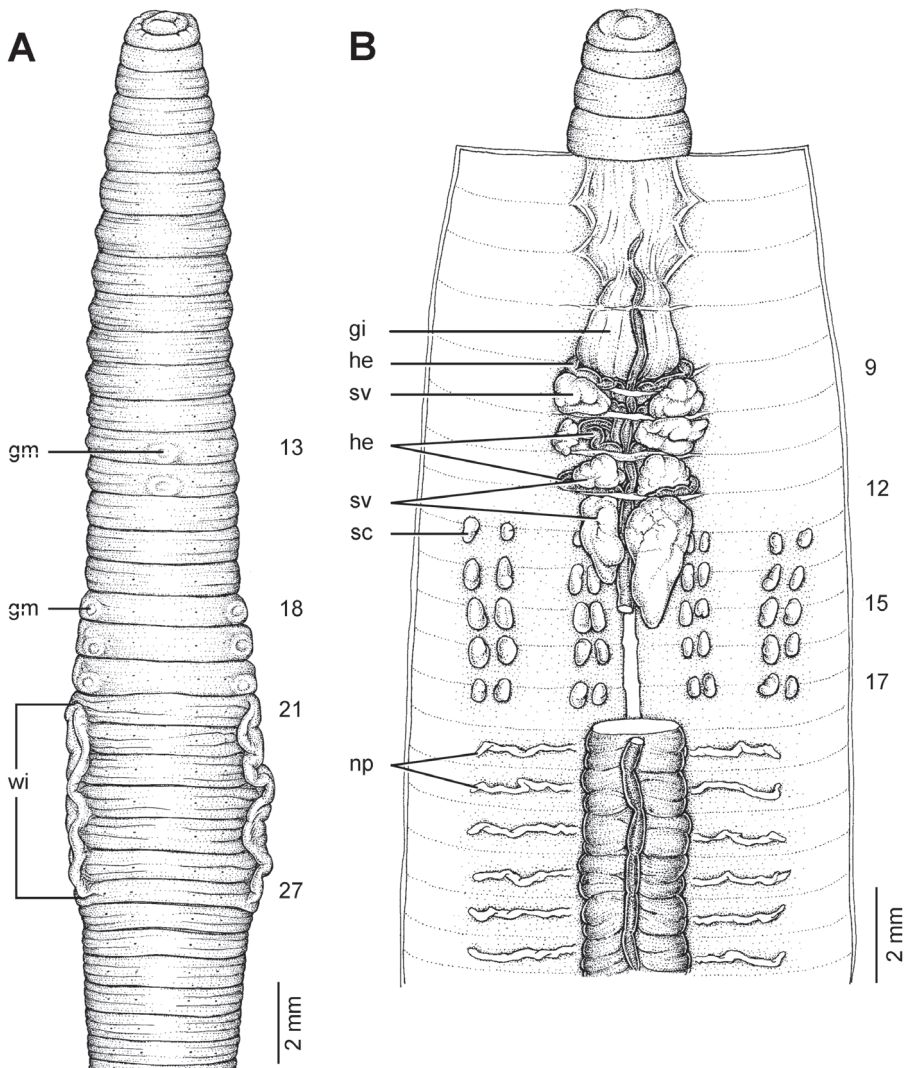

Figure 12. Morphology of the lectotype (ZMH V9293) of *G. jacobsoni* Michaelsen, 1922, showing the **A** external ventral and **B** internal dorsal views.

ZMH V9293 (Fig. 12). The type locality of this species is Sumatra, Korintji, Soengai Koembang. **Paralectotype:** ZMH V9293.1 (1 juvenile) same locality with lectotype.

Description of Lectotype. Dimensions: body length 101+ mm. Body cylindrical in anterior part, quadrangular in transverse section behind clitellum. 135+ segments. Body colour pale brown. At posterior end dorsal surface considerably broader than the ventral. Clitellar **wi** on ventro-lateral part of clitellum in 21–3/427. Prostomium zygo-lobous. Dorsal pores absent. Clitellum annular in 18–31. Four pairs of setae per segment

from 2, setal formula aa:ab:bc:cd:dd = 1.0:0.5:1.5:0.5:1.0 in segment 8. Female pores, male pores and spermathecal pores not visible. **Gm**: lateral paired or asymmetrical on bc in 18–20, median unpaired on aa in 13–14.

Septa 5/6–8/9 thicker, 9/10–11/12 thick and 12/13 to the last segment thin. **Gi** small, globular within 8. Intestine enlarged from 15. Dorsal blood vessel anterior to 8. **He** in 8–11. No distinguishable **np** in first eleven segments. **Sv** in 9–12, with the pair in segment 12 larger than the others. **Ov** in 13–14. Testis in 10–11. Prostate and accessory glands absent. **Sc** in 12/13–16/17, four on each side per segment.

Remarks. See Table 1.

This species is known only from the type locality in Sumatra, Korintji, Soengai Koenbang.

11. *Glyphidrilus fluviatilis* Rao, 1922

http://species-id.net/wiki/Glyphidrilus_fluviatilis

Fig. 13, Table 1

Glyphidrilus fluviatilis Rao, 1922: 53, figs 1, 2, 3A, B, 4A – C. Type locality: Sandy banks of River Harangi, Madapur (Coorg); Cauvery, Fraserpett (Coorg), and Sheravathy, Shimoga (Mysore).

Glyphidrilus annandalei – Stephenson, 1923: 481. Brinkhurst and Jamieson 1971: 755.

Material examined. The specimen which closely matches the measurements and anatomical characters with the original description is designated herein as the lectotype NHM 1922: 4: 20: 618 (Fig. 13). The type locality of this species is Sandy banks of River Harangi, Madapur (Coorg); Cauvery, Fraserpett (Coorg), and Sheravathy, Shimoga (Mysore). **Additional reference specimens:** 2 adults (ZMH V9174) from Narayan, Vordevia Dicu.

Description of Lectotype. Dimensions: body length 272 mm. Body cylindrical in the anterior part but behind clitellum it is quadrangular in transverse section view. 225 segments. Body cylindrical in anterior part, quadrangular in transverse section-behind clitellum. Anus dorsal-terminal. At posterior end dorsal surface considerably broader than the ventral. Clitellar **wi** on ventro-lateral part of clitellum in 25–½32. Prostomium zyglobous. Dorsal pores absent. Clitellum annular in 13–38. Four pairs of setae per segment from 2, setal formula aa:ab:bc:cd:dd = 1.0:0.5:1.5:0.5:1.0 at segment 8. Female pores, male pores and spermathecal pores not visible. **Gm** with rim: lateral paired or asymmetrical on bc in 13–24 and 32, 33, median unpaired on aa in 12–22 and 37–39.

Septa 5/6–7/8 thicker, 8/9–9/10 thick and 11/12 to the last segment thin. **Gi** small, globular within 8. Intestine enlarged from 16. Dorsal blood vessel anterior to 7. **He** in 7–11. No distinguishable **np** in first thirteen segments. **Sv** in 9–12. **Ov** in 13. Testis in 10–11. Prostate, accessory glands and **sc** absent.

Variation. The body length of non type specimens range from 270–275 mm, with 225–385 segments. **Wi** in 25–½32, 32, with clitellum in 13–33, 36, 38.

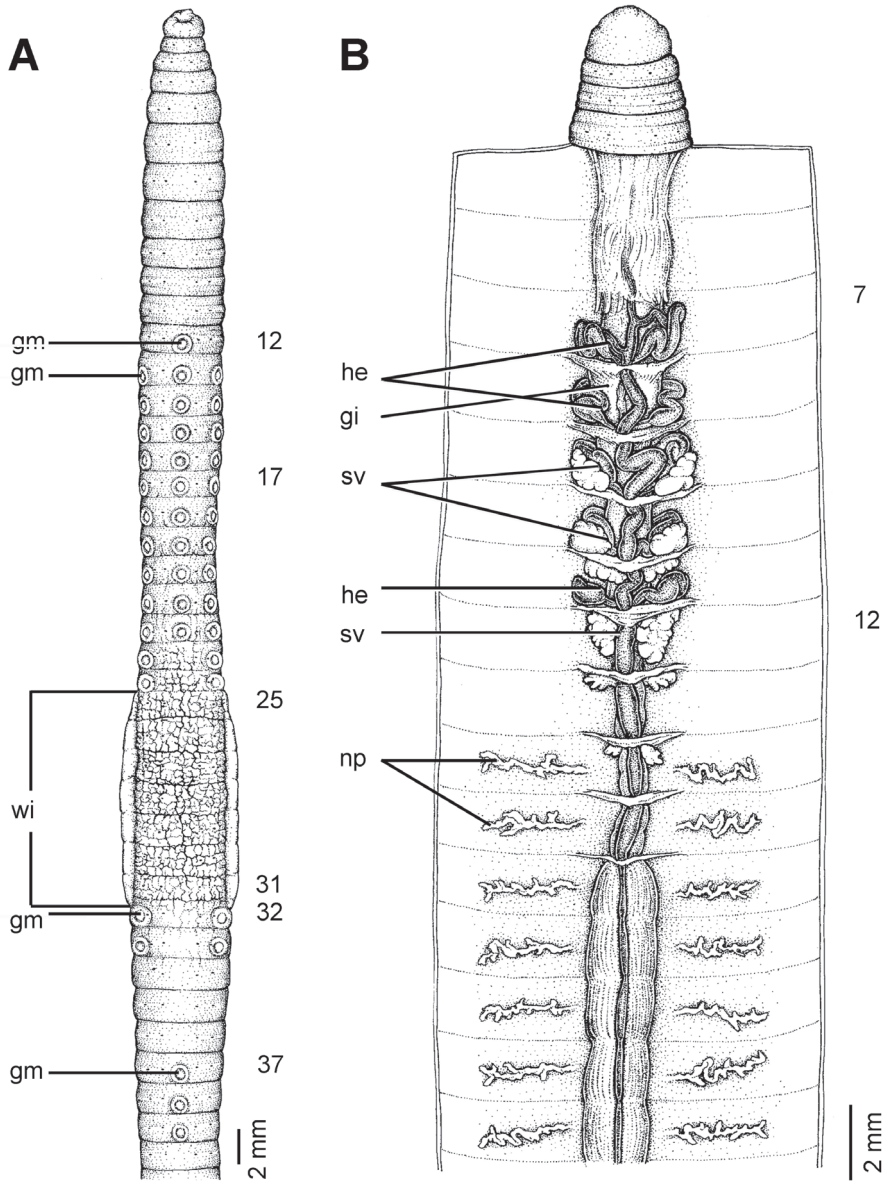

Figure 13. Morphology of the lectotype (NHM 1922: 4: 20: 618) of *G. fluviatilis* Rao, 1922, showing the **A** external ventral and **B** internal dorsal views.

Remarks. See Table 1.

This species is known from the type locality in sandy banks of river Harangi, Madapur (Coorg); Cauvery, Fraserpett (Coorg), and Sheravathy, Shimoga (Mysore) and Narayan, Vordevia Dicu.

12. *Glyphidrilus elegans* Rao, 1922

http://species-id.net/wiki/Glyphidrilus_elegans

Fig.14, Table 1

Glyphidrilus elegans Rao, 1922: 62. Type locality: Sandy islets in the Cauvery, Dubari forests. Fraserpett (Coorg); banks of Sheravaty, Shimoga (Mysore).

Glyphidrilus annandalei – Stephenson, 1923: 491. Brinkhurst and Jamieson 1971: 755.

Material examined. The specimen which closely matches the measurements and anatomical characters with the original description is designated herein as the lectotype NHM 1922: 4: 20: 10 (Fig. 14). The type locality of this species is Sandy islets in the Cauvery, Dubari forests. Fraserpett (Coorg); bank of Sheravaty, Shimoga (Mysore).

Description of Lectotype. Dimensions: body length 139 mm. Body cylindrical in anterior part, quadrangular in transverse section-behind clitellum. 248 segments. Body colour pale brown. Anus dorsal-terminal. At posterior end dorsal surface considerably broader than the ventral. Clitellar **wi** on ventro-lateral part of clitellum in 25–31. Prostomium zygodous. Dorsal pores absent. Clitellum annular in 13–35. Four pairs of setae per segment from 2, setal formula aa:ab:bc:cd:dd = 1.0:0.5:1.5:0.5:1.0 at segment 8. Female pores, male pores and spermathecal pores not visible. **Gm**: lateral paired or asymmetrical on bc in 13–24, and 32–35.

Septa 5/6–8/9 thicker, 9/10–11/12 thick and 12/13 to the last segment thin. **Gi** small, globular within 8. Intestine enlarged from 13. Dorsal blood vessel anterior to 7. **He** in 7–11. No distinguishable **np** in first thirteen segments. **Sv** in 9–12. **Ov** in 13. Testis in 10–11. Prostate and accessory glands absent. **Sc** in 13/14–17/18, two to six on each side per segment.

Remarks. See Table 1.

This species is known only from the type locality in sandy islets in the Cauvery, Dubari forests and Fraserpett (Coorg); banks of Sheravaty, Shimoga (Mysore).

13. *Glyphidrilus spelaeotes* Stephenson, 1924

http://species-id.net/wiki/Glyphidrilus_spelaeotes

Glyphidrilus spelaeotes Stephenson, 1924: 133. Type locality: Siju Cave, Garo Hills, Assam. Gates 1958: 54, 1972: 237. Jamieson 1968: 393. Brinkhurst and Jamieson 1971: 764. Shen and Yeo 2005: 19.

Remarks. See Table 1.

This species is known only from Siju Cave, Garo Hills, Assam as in the original description. In the recent collections there are no records of this species.

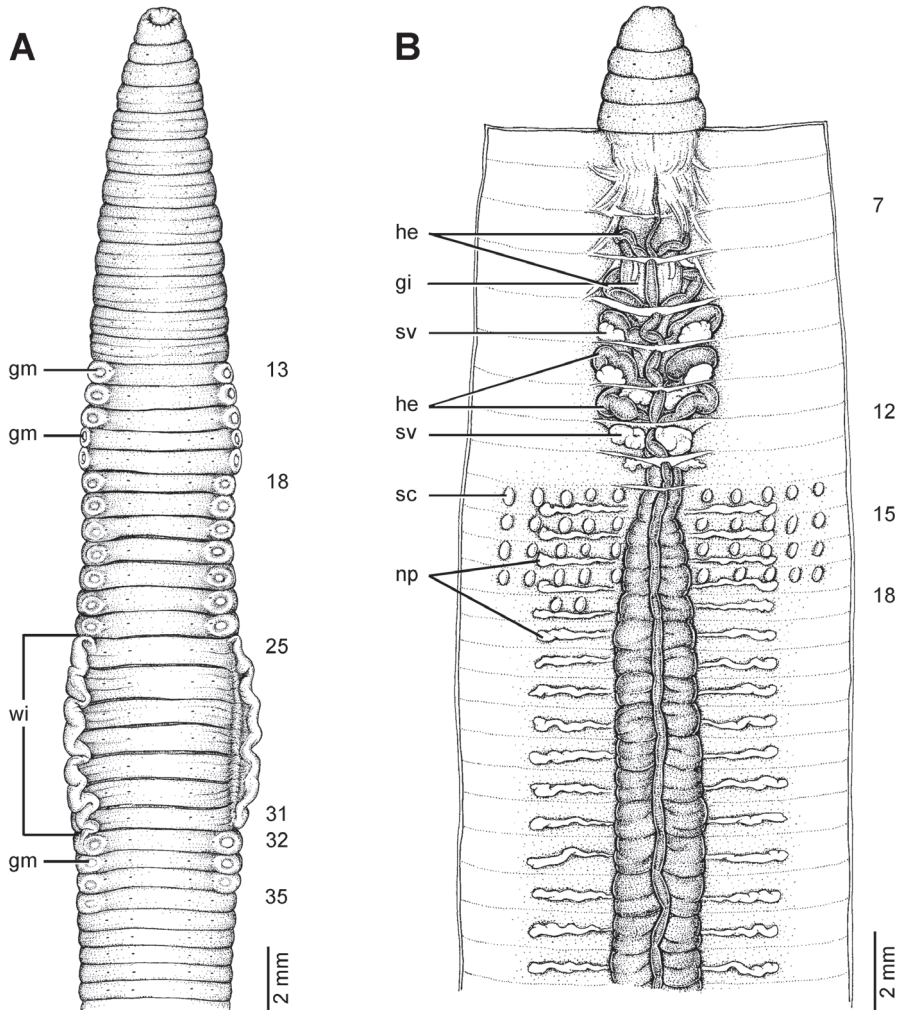

Figure 14. Morphology of the lectotype (NHM 1922: 4: 20: 10) of *G. elegans* Rao, 1922, showing the **A** external ventral and **B** internal dorsal views.

14. *Glyhidrilus horsti* Stephenson, 1930

http://species-id.net/wiki/Glyhidrilus_horsti

Fig. 15, Table 1

Glyhidrilus horsti Stephenson, 1930: 4. Type locality: Pulau Berhala, Straits of Malacca. Jamieson 1968: 393. Brinkhurst and Jamieson 1971: 759. Shen and Yeo 2005: 18, fig. 2.

Material examined. One specimen of *G. horsti* from Turut Track, Kranji Wireless Station, Singapore, ZRC (Fig. 15).

Remarks. See Table 1.

Distribution of this species includes the type locality in Pulau Berhala, Straits of Malacca, and Pulau Berhala, Turut Track, Kranji Wireless Station, Singapore.

15. *Glyphidrilus ceylonensis* Gates, 1945

http://species-id.net/wiki/Glyphidrilus_ceylonensis

Glyphidrilus ceylonensis Gates, 1945: 89. Type locality: Ceylon: Palmadulla, 1,000–1,500 feet above mean sea level (amsl). Jamieson 1968: 393. Brinkhurst and Jamieson 1971: 757.

Remarks. See Table 1.

Glyphidrilus ceylonensis is known only from Ceylon: Palmadulla, 1,000–1,500 feet amsl, as in the original description.

16. *Glyphidrilus birmanicus* Gates, 1958

http://species-id.net/wiki/Glyphidrilus_birmanicus

Glyphidrilus birmanicus Gates, 1958: 61. Type locality: Burma. Gates 1972: 236. Jamieson 1968: 393. Brinkhurst and Jamieson 1971: 756. Chanabun et al. 2011: 215, 2012a: 270.

Remarks. See Table 1.

The distribution of *G. birmanicus* was only from Burma as in the original description. No recent collections have found this species.

17. *Glyphidrilus gangeticus* Gates, 1958

http://species-id.net/wiki/Glyphidrilus_gangeticus

Glyphidrilus gangeticus Gates, 1958: 55. Type locality: Saharanpur, United Provinces, India. Jamieson 1968: 393. Brinkhurst and Jamieson 1971: 758, figs 15.1H, 15.3G – H.

Remarks. See Table 1.

This species is known only from its type locality in Saharanpur, and United Provinces, India, as in the original description.

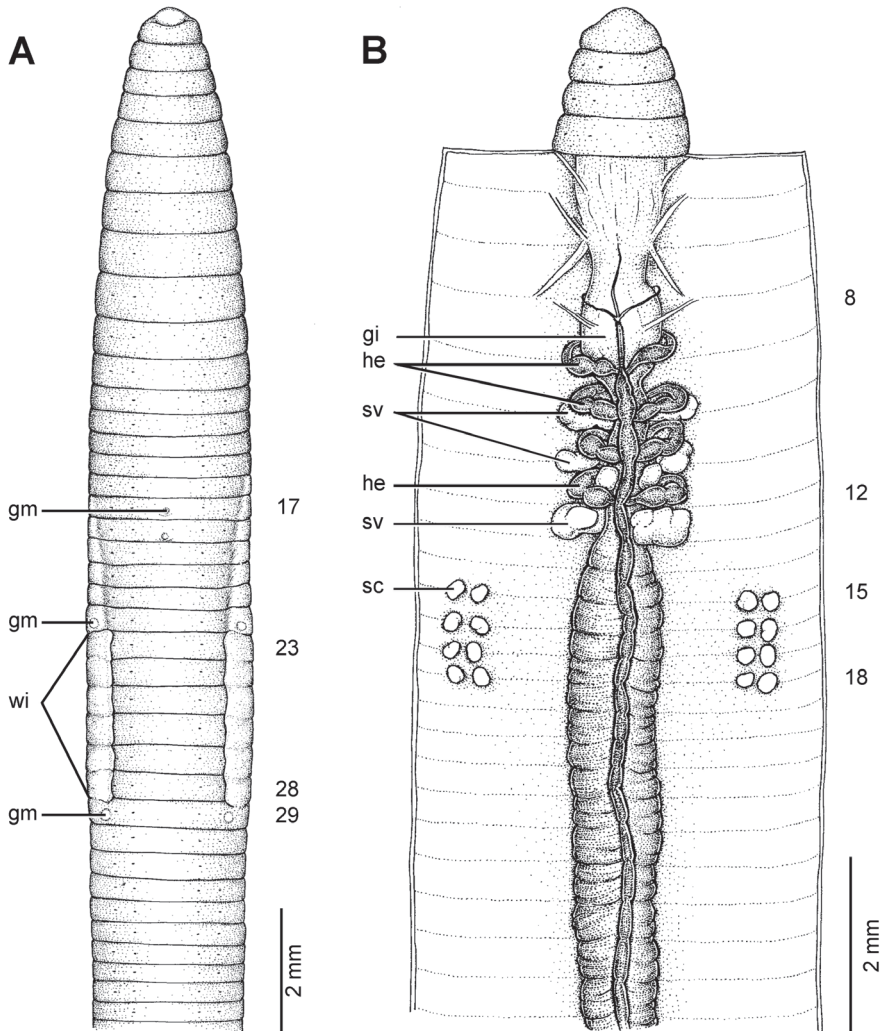

Figure 15. Morphology of *G. horsti* Stephenson, 1930 (ZRC) from Turut Track, Kranji Wireless Station, Singapore, showing the **A** external ventral and **B** internal dorsal views.

18. *Glyphidrilus yunnanensis* Chen & Xu, 1977

http://species-id.net/wiki/Glyphidrilus_yunnanensis

Glyphidrilus yunnanensis Chen and Xu, 1977: 181. Type locality: Menglun, Loso River, Yunnan. Chanabun et al. 2011: 215, 2012a: 270.

Remarks. See Table 1.

This species is known only from the type locality at Menglun, Loso River, Yunnan, China. There are no records of this species in the recent collections.

19. *Glyphidrilus stuhlmanni morogoronensis* Zicsi, 1996

http://species-id.net/wiki/Glyphidrilus_stuhlmanni_morogoronensis

Fig.16, Table 1

Glyphidrilus stuhlmanni morogoronensis Zicsi, 1996: 21. Type locality: river banks, 150 km from Morogoro in the direction of Mikumi National Park, Tanzania.

Material examined. The paratype ZMH V4512 (Fig. 16). Locality as in the type locality.

Remarks. See Table 1.

The subspecies *G. stuhlmanni morogoronensis* is known only from river banks 150 km from Morogoro in the direction of Mikumi National Park in Tanzania. No recent collections of this species are known.

20. *Glyphidrilus gatesi* Shen & Yeo, 2005

http://species-id.net/wiki/Glyphidrilus_gatesi

Fig.17, Table 1

Glyphidrilus gatesi Shen and Yeo, 2005: 16, fig. 1. Type locality: Sungei Kayu, swamp forest near River Sedili, Johor. Chanabun et al. 2011: 215, 2012a: 270.

Material examined. The holotype ZRC 1974.12.2.51 (Fig. 17). The type locality of this species is Sungei Kayu, swamp forest near River Sedili, Johor, Malaysia as from the locality of the holotype. **Paratypes:** ZRC 1974.12.2.52–62 (9 adults and 2 juveniles) the collection data as for the holotype.

Remarks. See Table 1.

The distribution *G. gatesi* is at Sungei Kayu, in swamp forest near River Sedili, Johor, Malaysia as in the original description.

21. *Glyphidrilus singaporensis* Shen & Yeo, 2005

http://species-id.net/wiki/Glyphidrilus_singaporensis

Fig.18, Table 1

Glyphidrilus singaporensis Shen and Yeo, 2005: 18, fig. 3. Type locality: Jungle Fall Valley, Bukit Timah, Singapore. Chanabun et al. 2011: 216, 2012a: 274.

Material examined. The holotype ZRC (Fig. 18). The type locality of this species is Jungle Fall Valley, Bukit Timah, Singapore. **Paratypes:** (ZRC) (2 adults and 9 juveniles), same collection data as for holotype.

Remarks. See Table 1.

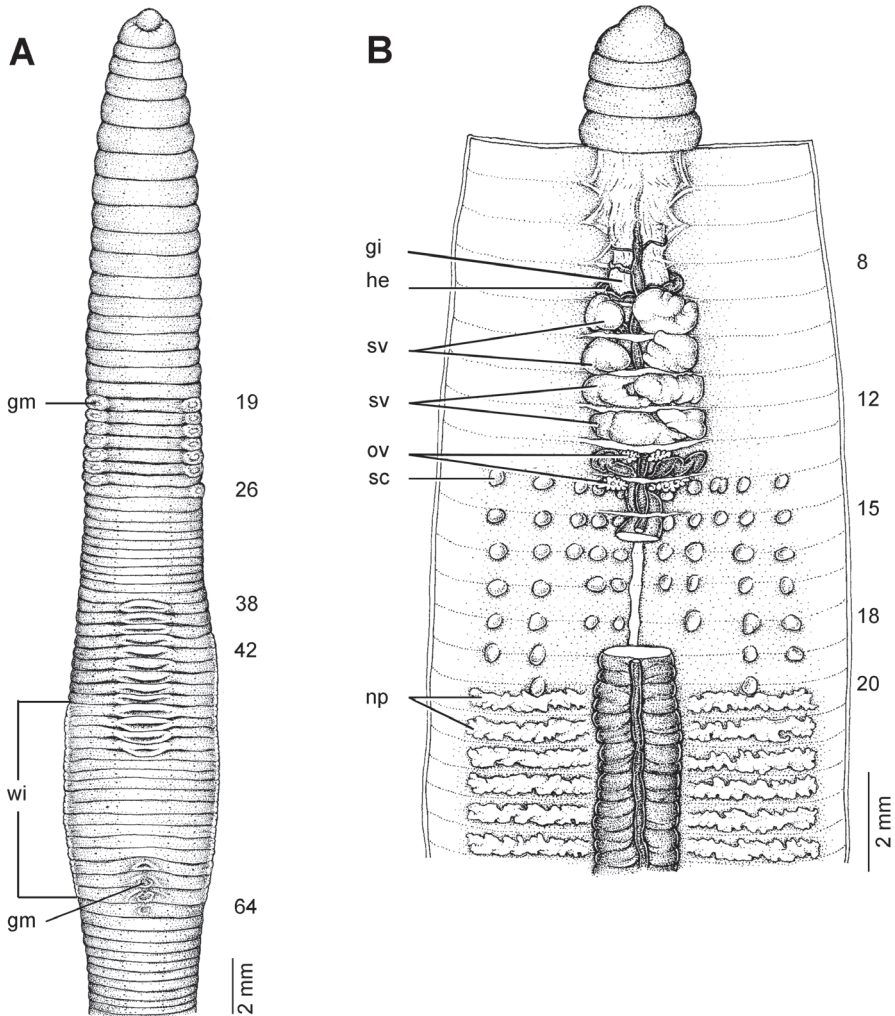

Figure 16. Morphology of the paratype (ZMH V4512) of *G. stuhlmanni morogoronensis* Zicsi, 1996, showing the **A** external ventral and **B** internal dorsal views.

This species is known only from Jungle Fall Valley, Bukit Timah, Singapore. There have been no more recent collections.

22. *Glyphidrilus vangviengensis* Panha & Chanabun, 2011

http://species-id.net/wiki/Glyphidrilus_vangviengensis

Glyphidrilus vangviengensis Panha and Chanabun, 2011: 216, figs 1–3. Type locality: river banks of Song River at Vangvieng, Vientiane Province, Laos at 18°54'43.9"N, 102°26'34.2"E, 207 m amsl. Chanabun et al. 2012a: 274.

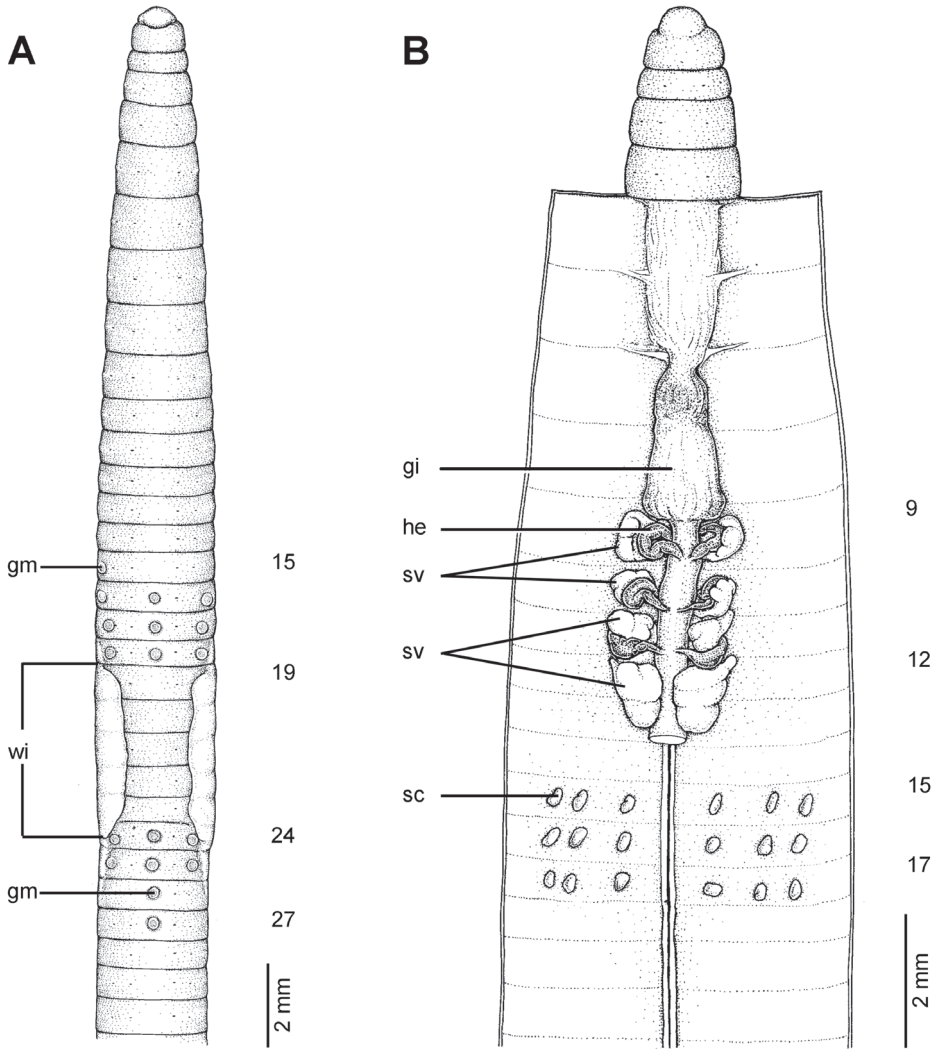

Figure 17. Morphology of the holotype (ZRC 1974.12.2.51) of *G. gatesi* Shen and Yeo, 2005 **A** external ventral and **B** internal dorsal views.

Material examined. The holotype CUMZ 3221. The type locality of this species is river banks of Song River at Vangvieng, Vientiane, Laos. **Paratypes:** CUMZ 3222 (10 adults) the collection data same as for the holotype.

Remarks. See Table 1.

The *G. vangviengensis* is known only from the type locality in river banks of Song River at Vangvieng, Vientiane, Laos.

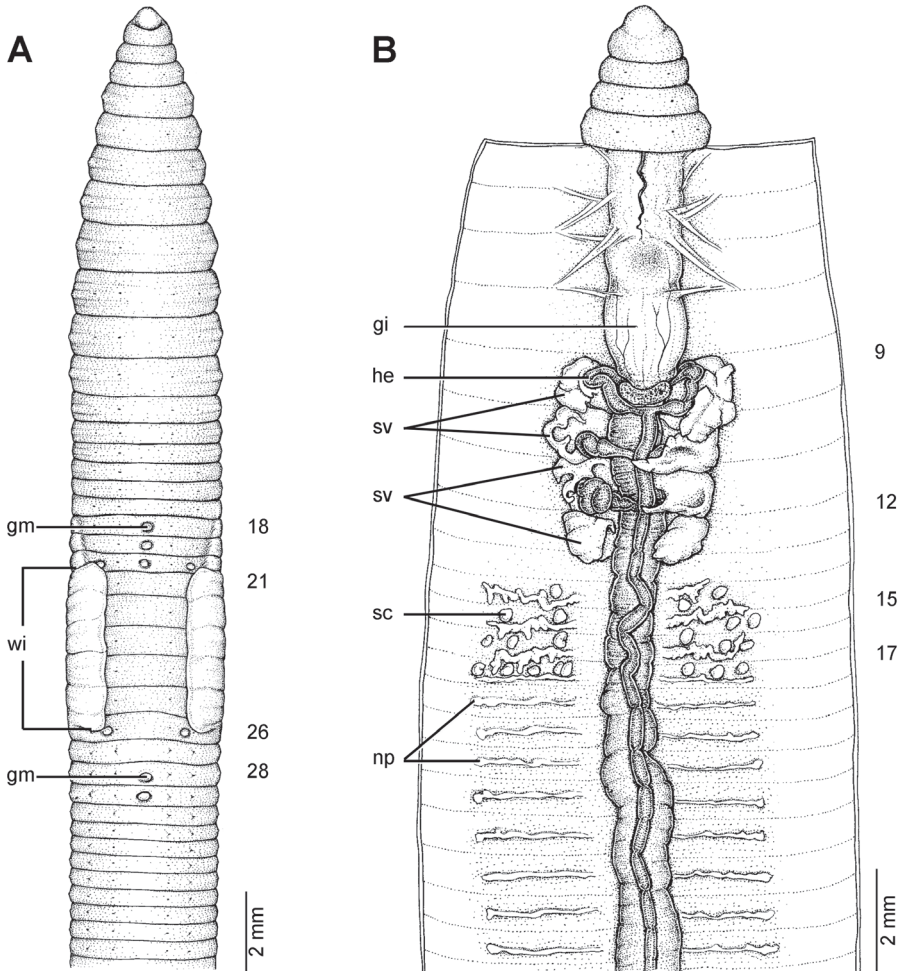

Figure 18. External and internal morphology of the holotype (ZRC) of *G. singaporensis* Shen and Yeo, 2005, showing the **A** external ventral and **B** internal dorsal views.

23. *Glyphidrilus mekongensis* Panha & Chanabun, 2012

http://species-id.net/wiki/Glyphidrilus_mekongensis

Glyphidrilus mekongensis Panha and Chanabun, 2012a: 266, figs 1, 2, 3A, D, 4. Type locality: river bank of Mekong River at Khong Chiam District, Ubon Ratchathani Province, Thailand.

Material examined. The holotype CUMZ 3215. The type locality of this species is the bank of the Mekong River at Khong Chiam District, Ubon Ratchathani Province at 15°18'57.1"N, 105°30'43.9"E, 101 m amsl, Thailand. **Paratypes:** CUMZ 3216 (15 adults), 3 adults (ZMH), 3 adults (NHM), same locality with lectotype.

Remarks. See Table 1.

The *G. mekongensis* is known only from type locality in the bank of the Mekong River at Khong Chiam District, Ubon Ratchathani Province, Thailand nearby Laos.

24. *Glyphidrilus bisegmentus* Chanabun & Panha, 2012

http://species-id.net/wiki/Glyphidrilus_bisegmentus

Glyphidrilus bisegmentus Chanabun and Panha, 2012b: 121, figs 2A, 3. Type locality: Air Banun Pandig, Perak, Malaysia at 05°38'13.4"N, 101°42'41.1"E, 496 m amsl.

Material examined. The holotype CUMZ 3276. The type locality of this species is Air Banun Pandig, Perak, Malaysia. **Paratypes:** CUMZ 3277 (17 adults and 8 juveniles), 3 adults (ZMH OL14575), and 3 adults (NHM) same collection data as for holotype.

Remarks. See Table 1.

Glyphidrilus bisegmentus is known from its type locality in Air Banun Pandig, Perak, Malaysia and in a muddy swamp near Kratu waterfall, Kratu, Phuket, Thailand at 07°55'55.5"N, 098°19'23.3"E., 11 m amsl.

25. *Glyphidrilus kotatinggi* Chanabun & Panha, 2012

http://species-id.net/wiki/Glyphidrilus_kotatinggi

Glyphidrilus kotatinggi Chanabun and Panha, 2012b: 124, figs 2B, 4. Type locality: Kota Tinggi waterfall, Johor, Malaysia at 01°49'44.5"N, 103°50'4.1"E, 62 m amsl.

Material examined. The holotype CUMZ 3274. The type locality of this species is Kota Tinggi waterfall, Johor, Malaysia. **Paratypes:** CUMZ 3275 (3 adults), 1 adult (ZMH 14574), and 1 adult (NHM) the collection data same as for the holotype.

Remarks. See Table 1.

Glyphidrilus kotatinggi is known only from its type locality in Kota Tinggi waterfall, Johor, Malaysia.

26. *Glyphidrilus peninsularis* Chanabun & Panha, 2012

http://species-id.net/wiki/Glyphidrilus_peninsularis

Glyphidrilus peninsularis Chanabun and Panha, 2012b: 129, figs 2C, 5. Type locality: Sungei Bantang, Johor, Malaysia.

Material examined. The holotype CUMZ 3279. The type locality of this species is Sungei Bantang, Johor, Malaysia at 02°19'50.5"N, 103°09'45.1"E, 99 m amsl. **Para-**

types: CUMZ 3280 (32 adults and 12 juveniles), 3 adults (ZMH 14576), and 3 adults (NHM) same collection data as the holotype.

Remarks. See Table 1.

The *G. peninsularis* is known from the type locality in Sungei Bantang, Johor, Malaysia, as well as two other Malaysian sites, Gua Pulai, Kelantan at 04°74'36.3"N, 101°56'31.8"E, 119 m amsl, and Kebun Bunka, Penang at 05°26'21.7"N, 100°17'22.5"E, 74 m amsl.

27. *Glyphidrilus borealis* Chanabun & Panha, sp. n.

urn:lsid:zoobank.org:act:CA10B25E-55DC-4A3A-AED4-36F24AA8A8BF

http://species-id.net/wiki/Glyphidrilus_borealis

Figs 19, 20, 37, Table 1

Type material. Holotype: CUMZ 3223 (Fig. 20). A muddy swamp near Maeklang waterfall, Doi Inthanon National Park, Chiangmai, Thailand, 18°19'39.8"N, 098°40'10.1"E, 383 m amsl, 26 November 2009. **Paratypes:** 12 adults and 9 juveniles (CUMZ 3224), 3 adults (ZMH 14564), and 3 adults (NHM), all same collection data as holotype.

Other material examined. 2 adults and 6 juveniles (CUMZ 3225), Wangbuaban waterfall, Mueang, Chiangmai, Thailand, 18°48'44.4"N, 098°56'29.9"E, 462 m amsl, 13 October 2009. 9 juveniles (CUMZ 3226) at Wangbuaban waterfall, 18°48'44.4"N, 098°56'29.9"E, 462 m amsl, 25 November 2009. 3 adults and 14 juveniles (CUMZ 3227), Maekachan hot spring, Wiengpapao, Chiangrai, Thailand, 19°06'51.3"N, 099°27'45.2"E, 677 m amsl, 27 November 2009. 8 adults and 156 juveniles (CUMZ 3228), Tham Luang Forest Park-Khunnam Nangnon, Maesai, Chiangrai, Thailand, 20°22'11.8"N, 099°52'16.8"E, 388 m amsl, 26 November 2009.

Etymology. The specific epithet "*borealis*" refers to the occurrence of the new species principally in the northern mountain ranges of Thailand, in various watersheds of four river basins.

Diagnosis. Medium sized limicolous earthworm with distinct expanded tissues of **wi** in 21, 22–27, 28, 29, clitellum in 14, 16, 17–31, 32, 33, 34, 35, 36; paired **gm** or asymmetrical on bc in 13, 14, 16, 17, 18–22, 23, 27, 28, 29, 30; **he** in 7–11; **sv** in 9–12; **ov** in 13–14; **sc** sessile, elongated oval or globular in 14/15–18/19 (Table 1).

Description of Holotype. Dimensions: body length 67 mm, diameter 2.5 mm in segment 8, 1.9 mm before the clitellar **wi** in segment 21, 1.8 mm after **wi** in segment 29 in clitellar region; body cylindrical in anterior part, quadrangular in transverse section-behind clitellum. 247 segments. Body colour pale brown with variations from red to pink at adjacent tissues of **wi** portion in different individuals of newly collected specimens. At posterior end dorsal surface considerably broader than the ventral. Clitellar **wi** on ventro-lateral part of clitellum in 22–28, 3.1 mm in height, and 0.6 mm in width on both sides. Prostomium zygotobous. Dorsal pores absent. Clitellum annular in 17–33. Four pairs of setae per segment from 2, setal formula aa:ab:bc:cd:dd



Figure 19. Photographs showing the **A** and **B** type locality of *G. borealis* sp. n. (arrow head), a muddy swamp near Maeklang Waterfall, Doi Inthanon National Park, Chiangmai and **C** coloration of newly collected paratype CUMZ 3224 just after the first preservation step in 30% (v/v) ethanol.

= 1.5:0.8:1.8:0.8:1.7 in segment 8 and 1.7:0.8:1.9:0.5:2.0 in postclitellar segments. Female pores, male pores, and spermathecal pores not visible. **Gm** laterally paired or asymmetrical on bc in 17–22, and 29.

Septa 5/6–8/9 thicker, 9/10–14/15 thick and 15/16 to the last segment thin. **Gi** small, globular within 7–8. Intestine enlarged from 13. Dorsal blood vessel anterior to 7. **He** in 7–11. A pair of **np** bladder in each segment from segment 14 onwards. **Sv** in 9–12. **Ov** in 13–14. Testis in 10–11. Prostate and accessory glands absent. **Sc** sessile, elongated oval or globular in 14/15–18/19, about 0.2–0.3 mm in diameter, two to twelve on each side per segment.

Variation. Body lengths of adult paratypes (18) and non-types (13) ranged from 66–90 mm (71.2±7.6), with 180–284 segments. **Wi** in 21, 22–27, 28, 29, clitellum in 14, 16, 17–31, 32, 33, 34, 35, 36; **gm** laterally paired or asymmetrical on bc in 13, 14, 16, 17, 18–22, 23, 27, 28, 29, 30.

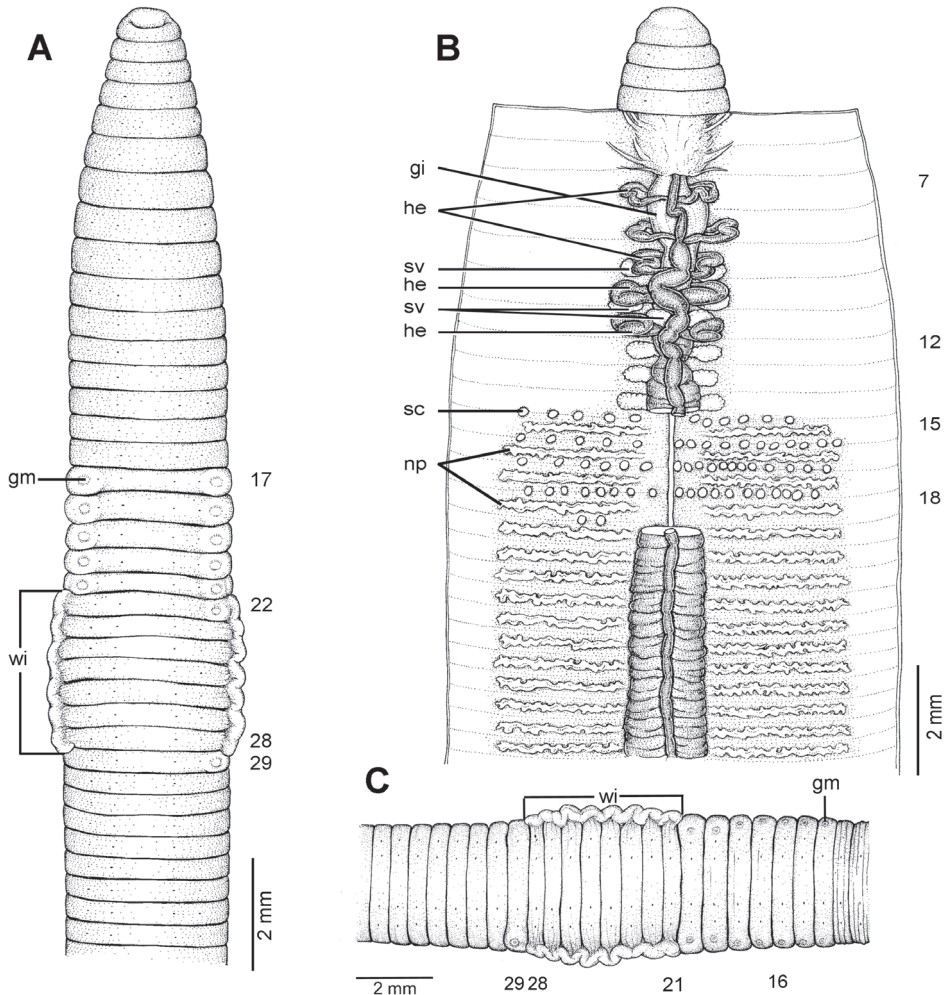

Figure 20. Morphology of the holotype (CUMZ 3223) of *G. borealis* sp. n., showing the **A** external ventral and **B** internal dorsal views and **C** paratype specimens showing variation of genital markings location.

Distribution. The new species was found on the canal connected to waterfall in sandy loam topsoil (70% sand, 26% silt, 4% clay, pH 7.1–7.5) covered with the worm casts in the north of Thailand at middle to higher elevations (388–677 m amsl).

Remarks. *Glyphidrilus borealis* sp. n. is similar to *G. birmanicus* from Burma in the locations of **wi**, however *G. birmanicus* has a longer clitellum in 12, 13–43, 44, **np** from 13, and **sc** in 13/14–17/18. It is similar to *G. jacobsoni* from Sumatra in the locations of **wi**, but *G. jacobsoni* has a bit shorter clitellum in 18–31; four pairs of **he** in 8–11, and **sc** in 12/13–16/17.

The new species differs from the Burmese *G. papillatus* by the following character states: *G. papillatus* has a bit shorter **wi** in 18–23, 24, 25, 26, with longer clitellum in

14–40, and **sc** in 14–17. The new species differs from *G. yunnanensis* (Yunnan, China) by *G. yunnanensis* having longer **wi** in 22–32 and longer clitellum in 18–38, and lacks **sc**. Differs from *G. vangviengensis* (Song River at Vangvieng, Laos) by *G. vangviengensis* has longer **wi** in 24, 25–31, 32, and longer clitellum in 19, 20–35, 36, 37, and lacks **sc**. Differs from *G. horsti* from Pulau Berhala, Straits of Malacca by *G. horsti* has a smaller body size than the new species and shorter **wi** in 23, ½23–½28, 28, shorter clitellum in 17, ½18, 18, 19–28, 29, 30, ½31, **he** in 8, 9–11, and **sc** in 14–17 or 14/15–17/18.

Comparing *G. borealis* sp. n. to *G. vangthongensis* sp. n. of Phitsanulok (see below) the latter has a larger size, with longer **wi** in 24, 25, 26–31, 32, and longer clitellum in 12, 13, 14, 15, 16–40, 41, 42, and **sc** in 12/13–18/19. *Glyphidrilus borealis* sp. n. differs from *G. vesper* sp. n. from Tak (see below) by the following characters: *G. vesper* sp. n. has **wi** in 18–24, ½25, 25, with a clitellum in 14, 15, 16, 17–29, 30, 31, 32, and **sc** in 13/14–16/17 (Table 1).

28. *Glyphidrilus vangthongensis* Chanabun & Panha, sp. n.

urn:lsid:zoobank.org:act:B1C85734-CFC8-4B3A-940C-E008C21E5393

http://species-id.net/wiki/Glyphidrilus_vangthongensis

Figs 21, 22, 37, Table 1

Type material. Holotype: CUMZ 3229 (Fig. 22). The river banks of Sakulnothayan waterfall, Vangthong, Phitsanulok, Thailand, 16°50'17.8"N, 100°31'55.2"E, 84 m amsl, 29 May 2010. **Paratypes:** 10 adults (CUMZ 3230), 3 adults (ZMH 14565), and 3 adults (NHM), same collection data as for holotype.

Other material examined. 10 adults (CUMZ 3231), Wanathara Resort, Vangthong, Phitsanulok, Thailand, 16°52'22.1"N, 100°38'17.5"E, 100 m amsl, 27 May 2010. 15 adults (CUMZ 3232), Chadthakan waterfall, Chadthakan, Phitsanulok, Thailand, 17°17'59.6"N, 100°40'46.0"E, 200 m amsl, 28 May 2010.

Etymology. The species is named after Vangthong, Phitsanulok, its type locality. This is the first time this genus has been recorded from this locality.

Diagnosis. The unique characters of *G. vangthongensis* sp. n. are clitellar **wi** in 24, 25, 26–31, 32, with clitellum in 12, 13, 14, 15, 16–40, 41, 42; **gm**: median paired on aa in 12, 13, 14 and 30, 32, 33, 34, 35, 36, lateral paired or asymmetrical on bc in 13, 14–24, 25, 26 and 31, 32, 33; **sv** in 9–12; **he** in 7–11; intestinal origin in 14; **ov** in 13; **sc** in 12/13–18/19 (Table 1).

Description of Holotype. Dimensions: body length 116 mm, diameter 7.5 mm in segment 8 and 8.0 mm before the clitellar **wi** in segment 24, 8.2 mm after **wi** in segment 32 in clitellar region; body cylindrical in anterior part, quadrangular in transverse section behind clitellum. 251 segments. Body colour pale brown with variations from red to pink at adjacent tissues of **wi** portion in different individuals of newly collected specimens. At posterior end dorsal surface considerably broader than the ventral. Clitellar **wi** on ventro-lateral part of clitellum in 25–31, 3.1 mm in height, and about 0.4 mm in width on both sides. Prostomium zygodobous. Dorsal pores absent. Clitellum



Figure 21. Photographs showing the **A** type locality of *G. vangthongensis* sp. n. (arrow head) on a river bank of Sakulnothayan waterfall, Vangthong, Phitsanulok **B** *G. vangthongensis* sp. n. casts and **C** coloration of newly collected paratype CUMZ 3230 just after the first preservation step in 30% (v/v) ethanol.

annular in 12–40. Four pairs of setae per segment from 2, setal formula aa:ab:bc:cd:dd = 2.0:0.5:1.8:2.0:2.8 in segment 8 and 1.5:0.4:1.6:0.6:2.1 in postclitellar segments. Female pores, male pores and spermathecal pores not visible. **Gm** laterally paired or asymmetrical on bc in 15–17, 19, 24, and 32, and median paired on aa in 12–13 and 32–33.

Septa 5/6–7/8 thicker, 8/9–10/11 thick and 11/12 to the last segment thin. **Gi** small globular within 7–8. Intestine enlarged from 14. Dorsal blood vessel anterior to 7. **He** in 7–11. No distinguishable **np** in first eleven segments. **Sv** in 9–12, with the pairs in segments 9 and 11 larger than the others. **Ov** in 13. Prostate and accessory glands absent. **Sc** in 12/13–18/19, two to thirteen on each side per segment.

Variation. Body lengths of adult paratypes (16) and non-types (25) ranged from 62–195 mm (118.0 ± 94.0), with 150–358 segments. **Wi** attached on ventral lateral part of the clitellum in 24, 25, 26–31, 32, with clitellum in 12, 13, 14, 15, 16–40, 41,

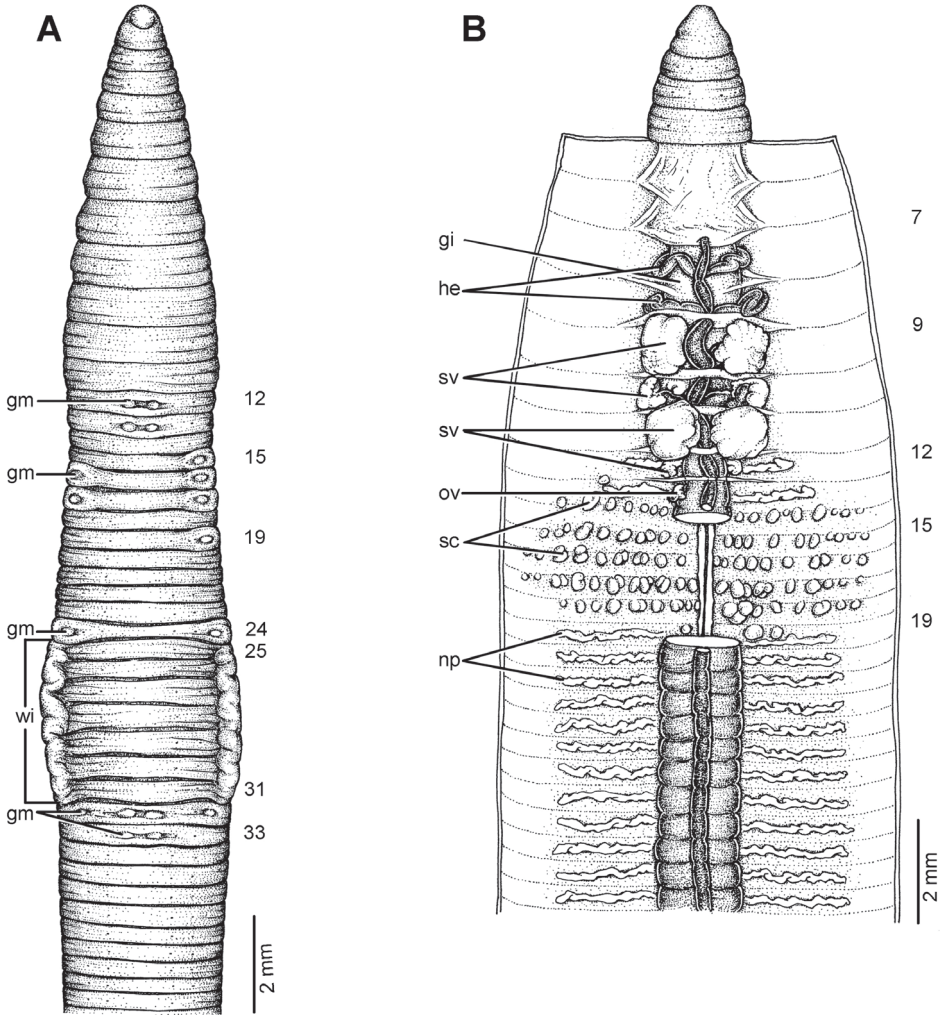

Figure 22. Morphology of the holotype (CUMZ 3229) of *G. vangthongensis* sp. n., showing the **A** external ventral and **B** internal dorsal views.

42; **gm**: median paired on aa in 12, 13, 14 and 30, 32, 33, 34, 35, 36, lateral paired or asymmetrical on bc in 13, 14–24, 25, 26 and 31, 32, 33.

Distribution. The new species is known from the type locality in the river banks of Sakulnothayan waterfall and Wanathara Resort, Vangthong, and Chadthakan waterfall, Chadthakan, Phitsanulok, Thailand. This species was found on the shore but in proximity to the river water, in loamy sand topsoil (88.2% sand, 10.2% silt, 1.6% clay, pH 7.5–7.6) and also under the water at about 10–15 cm depth. The soil surface was covered with worm casts near the river banks.

Remarks. *Glyphidrilus vangthongensis* sp. n. differs from *G. papillatus* from Burma by *G. papillatus* having **wi** in 18–23, 24, 25, 26, with a shorter clitellum in 14–40, intestinal

origin in 15, and **sc** in 14–17. Differs from *G. annandalei* from India by *G. annandalei* has longer size, longer **wi** in 25, 26, 27–½32, 32, ½33, 33, 35, 36, a bit shorter clitellum starting in 13–18 ending 35–41, **he** in 8–11, **np** from segment 15, **gi** in 8–9, and **sc** in 13/14–16/17. Differs from *G. birmanicus* from Burma in that *G. birmanicus* has different locations of **wi** in 21, 22, 23–28, 29, 30, with a bit longer clitellum in 12, 13–43, 44, intestinal origin in 15, and **sc** in 13/14–17/18. Differs from *G. yunnanensis* from China by *G. yunnanensis* having longer **wi** in 22–32, shorter clitellum in 18–38, intestinal origin in 16, and lacks **sc**. Differs from *G. vangviengensis* from Laos by *G. vangviengensis* has a shorter clitellum in 19, 20–35, 36, 37, intestinal origin in 16, and lacks **sc**.

The new species is the most similar to three new Thai species: *G. chiensis* sp. n. from Mahasarakham, *G. quadratus* sp. n. from Kang Sapue, Ubon Ratchathani and *G. huailuangensis* sp. n. from Huailung waterfall, Ubon Ratchathani. However, *G. chiensis* sp. n. has a bit longer **wi** in 23, 24, 25, 26–29, 30, 31, 32, shorter clitellum in 17, 18–33, 34, 35, 36, 37, 38, intestine enlarged from 15. *Glyphidrilus quadratus* sp. n. has a bit longer **wi** in 23, 24–28, 29, 30, 31, shorter clitellum in 15, 16, 17, 18–31, 32, 33, 34, 35, 36, intestine enlarged from 15, and **sc** in 12/13–17/18. *Glyphidrilus huailuangensis* sp. n. has longer clitellum in 12, 13, 16–32, 33, an intestinal origin in 15, **np** from 13, and lacks **sc** (Table 1).

29. *Glyphidrilus chaophraya* Chanabun & Panha, sp. n.

urn:lsid:zoobank.org:act:20992F1E-2566-4213-AB06-7F87E551DA0E

http://species-id.net/wiki/Glyphidrilus_chaophraya

Figs 23, 24, 37, Table 1

Type material. Holotype: One adult CUMZ 3283 (Fig. 24), in a bank of the Chaophraya River, Payuhakiri, Nakhonsawan, Thailand, 15°25'24.2"N, 100°08'12.0"E, 31 m amsl, 27 March 2012. **Paratypes:** 28 adults and 41 juveniles (CUMZ 3284), 3 adults (ZMH 14577), and 3 adults (NHM), same collection data as holotype.

Etymology. This new species was named after the Chaophraya River, which is a famous and important river in central Thailand. This is the first time *Glyphidrilus* has been recorded from this river.

Diagnosis. The unique characters of *G. chaophraya* sp. n. consist of distinct expanded tissues of clitellar **wi** in 24, 25–32, 33, with clitellum in 20–43, 44, 45; **gm**: median paired on aa in 12, 13, 14 and 34, 35, 37, 38, lateral paired or asymmetrical on bc in 16, 19, 20–23 and 32, 33; **sv** in 9–12; **he** in 7–11; intestinal origin in 15; **ov** in 13–14; **sc** in 16/17–22/23 (Table 1).

Description of Holotype. Dimensions: body length 116 mm, diameter 2.7 mm in segment 8, 4.4 mm before the clitellar **wi** in segment 23, 3.9 mm after **wi** in segment 33 in clitellar region; body cylindrical in anterior part, quadrangular in transverse section behind clitellum. 325 segments. Body colour pale brown with variations from red to pink at adjacent tissues of **wi** portion in different individuals of newly collected specimens. At posterior end dorsal surface considerably broader than the ventral. Cli-

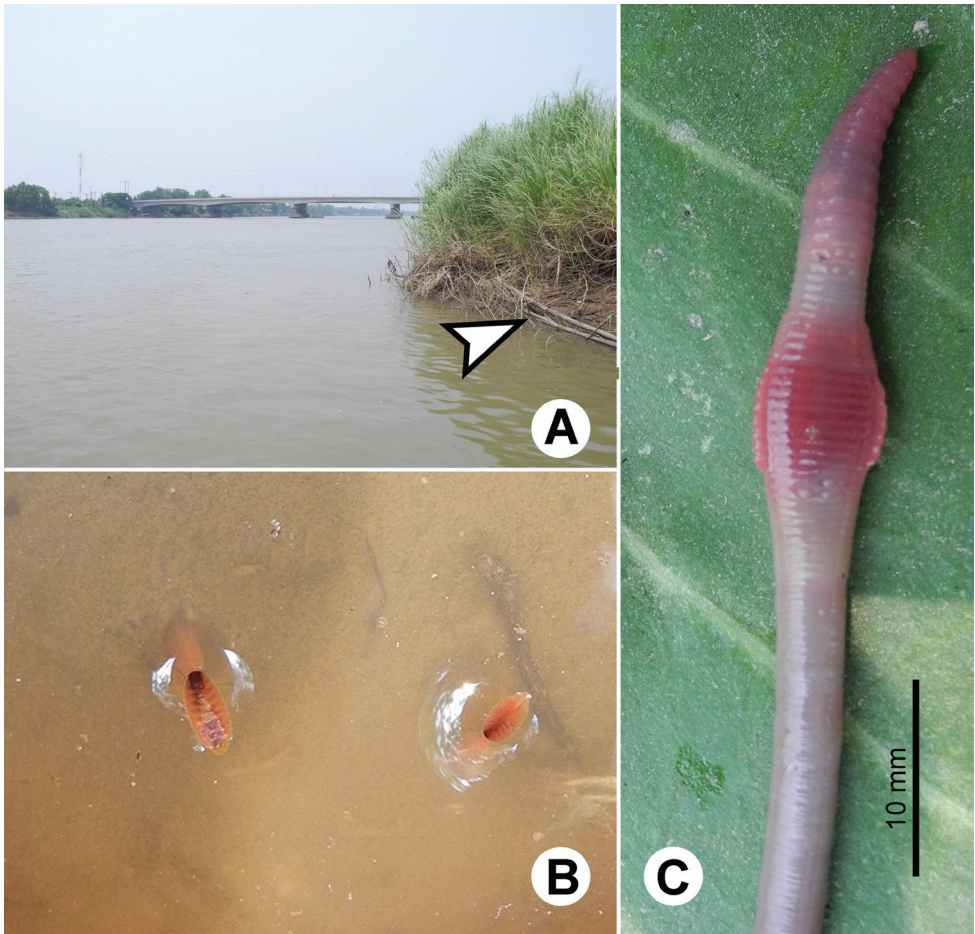

Figure 23. Photographs showing the **A** type locality of *G. chaophraya* sp. n. on a river bank of Chao-phraya River, Payuhakiri, Nakhonsawan, **B** tail tip and **C** the coloration of newly collected paratype CUMZ 3284 just after the first preservation step in 30% (v/v) ethanol.

tellar **wi** on ventro-lateral part of clitellum in 24–32, 4.6 mm in height, and about 0.6 mm in width on both sides. Prostomium zygalobous. Dorsal pores absent. Clitellum annular in 20–43. Four pairs of setae per segment from 2, setal formula aa:ab:bc:cd:dd = 1.6:0.6:1.2:0.6:2.4 in segment 8 and 1.6:0.5:1.2:0.5:2.1 in postclitellar segments. Female pores, male pores and spermathecal pores not visible. **Gm**: laterally paired or asymmetrical on bc in 20–23 and median paired on aa in 13, 14 and 34.

Septa 5/6–7/8 thicker, 8/9–10/11 thick and 11/12 to the last segment thin. Small globular **gi** within 8. Intestine enlarged from 15. Dorsal blood vessel anterior to 7. **He** in 7–11. No distinguishable **np** in first fourteen segments. **Sv** in 9–12, pair in segment 12 larger than the others. **Ov** in 13–14. Prostate and accessory glands absent. **Sc** in 16/17–22/23, about 0.1–0.3 mm in diameter, one to thirteen on each side per segment.

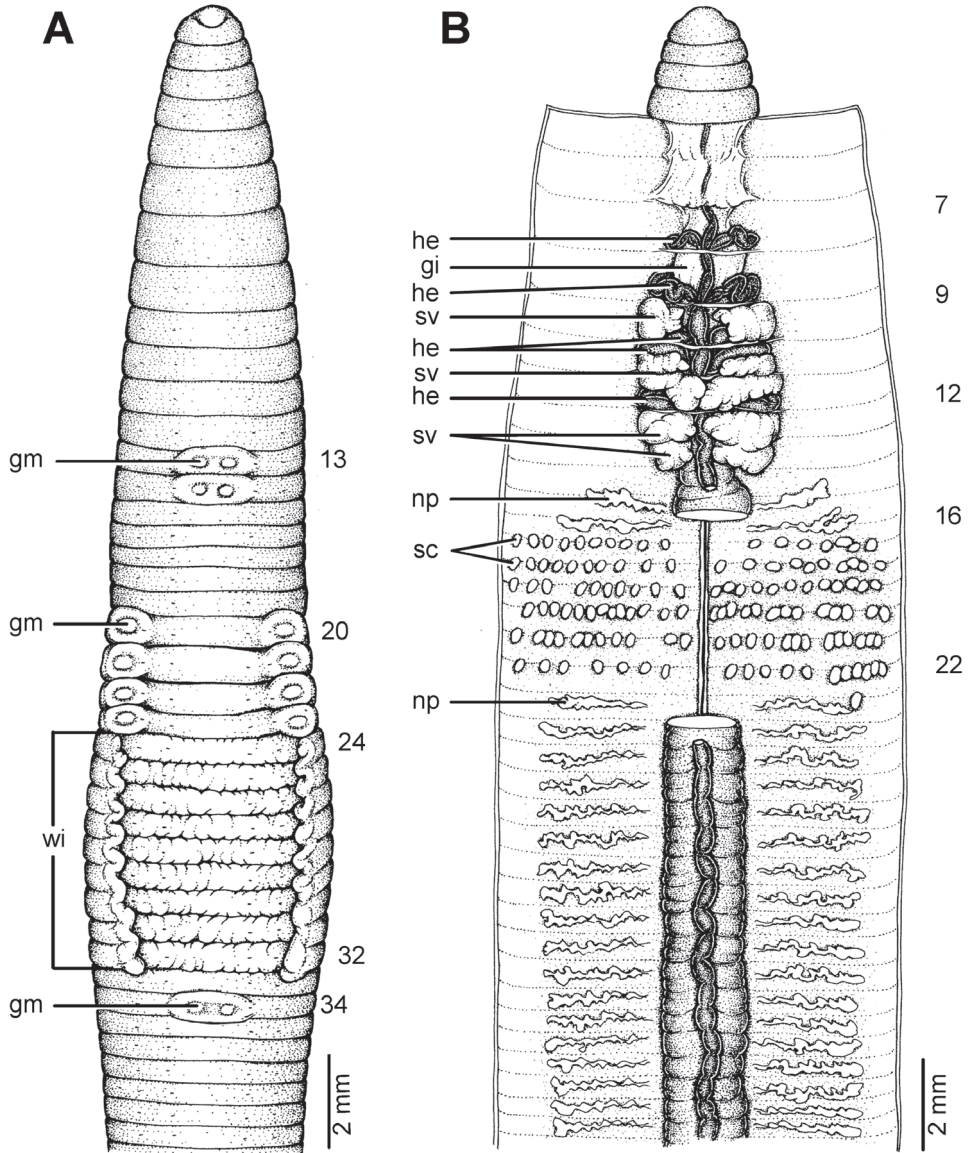

Figure 24. Morphology of the holotype (CUMZ 3283) of *G. chaophraya* sp. n., showing the **A** external ventral and **B** internal dorsal views.

Variation. Body length of adult paratypes (34) ranged between 113–138 mm (124.3 ± 17.7), with 325–414 segments. **Wi** in 24, 25–32, 33, with clitellum in 20–43, 44, 45; **gm**: median paired on aa in 12, 13, 14 and 34, 35, 37, 38, lateral paired or asymmetrical on bc in 16, 19, 20–23 and 32, 33.

Distribution. The new species is known from the type locality in the river banks of Chaophraya River, Payuhakiri, Nakhonsawan, Thailand. This species was found on the shore but in proximity to the river water, in the loamy sand topsoil (88.2% sand,

10.2% silt, 1.6% clay, pH 7.5–7.6) and also under the water at about 20–30 cm depth. The soil surface was covered with worm casts near the river banks.

Remarks. *Glyphidrilus chaophraya* sp. n. differs from *G. weberi* by *G. weberi* has **wi** in 22, 23–½32, 32, shorter clitellum in 16–32, intestinal origin in 13, and **sc** in 13/14–17/18. It differs from *G. birmanicus* in that *G. birmanicus* has different locations of **wi** in 21, 22, 23–28, 29, 30, with longer clitellum in 12, 13–43, 44, intestinal origin in 15, and **sc** in 13/14–17/18. It differs from *G. yunnanensis* by *G. yunnanensis* has longer **wi** in 22–32, shorter clitellum in 18–38, intestinal origin in 16, and lacks **sc**. It differs from *G. vangviengensis* by *G. vangviengensis* having shorter clitellum in 19, 20–35, 36, 37, intestinal origin in 16, and lacks **sc**. Differs from *G. mekongensis* by *G. mekongensis* has longer **wi** in 24–½33, 33, 34, ½35, shorter clitellum in 19–37, 38, and lacks **sc**.

The new species differs from *G. chiensis* sp. n. (see below) in that *G. chiensis* sp. n. has shorter clitellum in 17, 18–33, 34, 35, 36, 37, 38, and **sc** in 12/13–18/19. Differs from *G. quadratus* sp. n. by *G. quadratus* sp. n. has shorter clitellum in 15, 16, 17, 18–31, 32, 33, 34, 35, 36, and **sc** in 12/13–17/18. Differs from *G. huailuanguensis* sp. n. by the following characters: *G. huailuanguensis* sp. n. has shorter clitellum in 12, 13, 16–32, 33, intestinal origin in 13, **np** from 13, and lacks **sc** (Table 1).

30. *Glyphidrilus chiensis* Chanabun & Panha, sp. n.

urn:lsid:zoobank.org:act:71667D5E-B884-49D0-8193-B8C2A1AA2C71

http://species-id.net/wiki/Glyphidrilus_chiensis

Figs 25, 26, 37, Table 1

Type material. Holotype: CUMZ 3234 (Fig. 26), in loamy sand in a rice field at Ban Thatoom, Mueang, Mahasarakham, Thailand, 16°10'47.9"N, 103°26'59.6"E, 159 m amsl, 31 March 2011. **Paratypes:** 38 adults and 4 juveniles (CUMZ 3235), 3 adults (ZMH 14566), and 3 adults (NHM), all same collection data as holotype.

Other material examined. 5 adults and 1 juvenile (CUMZ 3236), in the rice field near Nangrin waterfall, Nonsaard, Udonthani, Thailand, 17°03'23.0"N, 102°45'31.6"E, 230 m amsl, 16 February 2011. 30 adults and 5 juveniles (CUMZ 3237), Phusadokbua National Park, Dontan, Mukdahan, Thailand, 16°13'58.6"N, 104°46'44.8"E, 188 m amsl, 18 February 2011. 18 adults and 32 juveniles (CUMZ 3238), Tantip waterfall, Khaoko National Park, Khaoko, Phetchabun, Thailand, 16°39'19.3"N, 101°07'38.3"E, 250 m amsl, 27 May 2010. 25 adults and 32 juveniles (CUMZ 3281), Khon Kaen University, Mueang, Khon Kaen, Thailand, 16°27'13.9"N, 102°48'55.3"E, 167.7 m amsl, 2 May 2012.

Etymology. The specific epithet “*chiensis*” is from the “Chi River” because the new species was collected from the Chi River basin.

Diagnosis. Distinct *G. chiensis* sp. n. characters are the expanded **wi** tissues in 23, 24, 25, 26–29, 30, 31, 32, with clitellum in 17, 18–33, 34, 35, 36, 37, 38; **gm**: median paired or asymmetrical on aa in 11, 12, 13, 14 and 30, 32, 33, 34, 35, 36, lateral paired

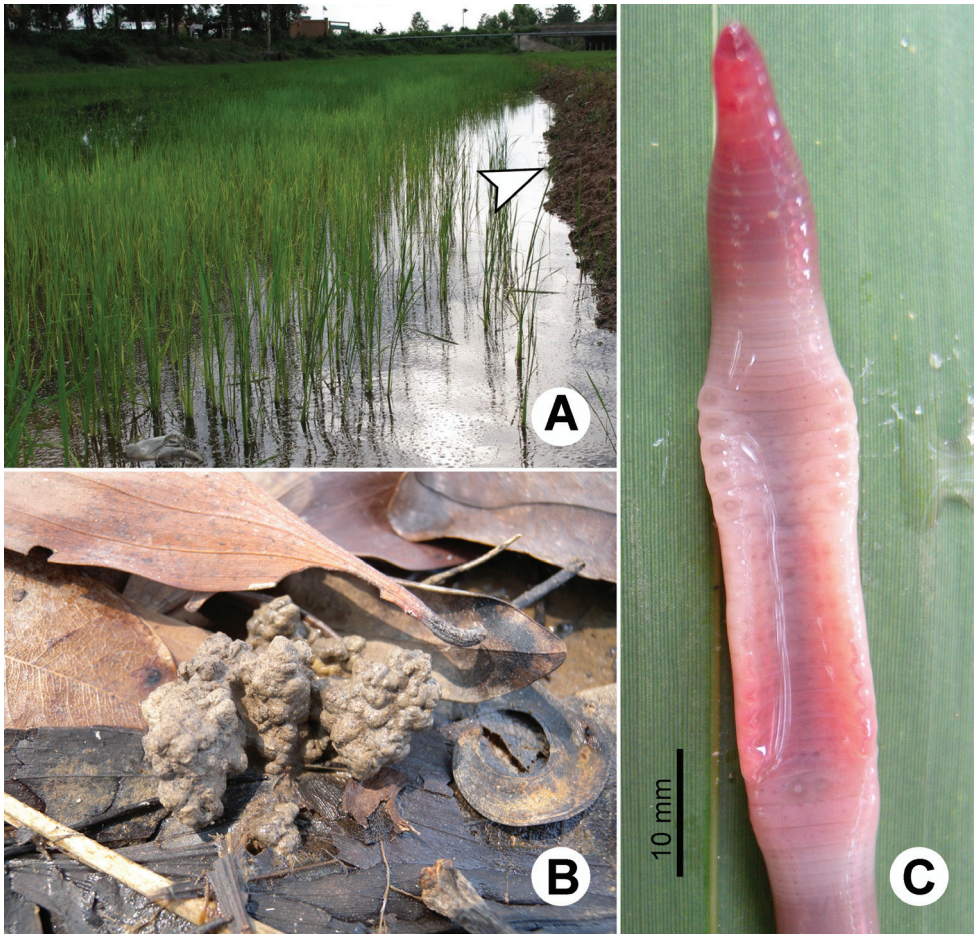

Figure 25. Photographs showing the **A** type locality of *G. chiensis* sp. n. in the paddy field at Ban Thatoom, Mueang, Mahasarakham, **B** *G. chiensis* sp. n. casts and **C** coloration of newly collected paratype CUMZ 3235 just after the first preservation step in 30% (v/v) ethanol.

or asymmetrical on bc in 15, 16, 17, 18, 19–20, 21, 22, 23, 24, and 30, 31, 33; **he** in 7–11; **sv** in 9–11; **ov** in 13–14; **sc** sessile, elongated oval or globular in 12/13–18/19, one to fifteen pairs on each side per segment (Table 1).

Description of Holotype. Dimensions: body length 180 mm, 14.0 mm in segment 8, 14.0 mm before the clitellar **wi** in segment 24, 15.0 mm after **wi** in segment 31 in clitellar region; body cylindrical in anterior part, quadrangular in transverse section behind clitellum. 386 segments. Body colour pale brown with variations from red to pink at adjacent tissues of **wi** portion in different individuals of newly collected specimens. At posterior end dorsal surface considerably broader than the ventral. Clitellar **wi** on ventro-lateral part of clitellum in 25–30, 4.4 mm in height, and about 0.6 mm in width on both sides. Prostomium zygodobous. Dorsal pores absent. Clitellum annular in 18–37. Four pairs of setae per segment from 2, setal formula aa:ab:bc:cd:dd

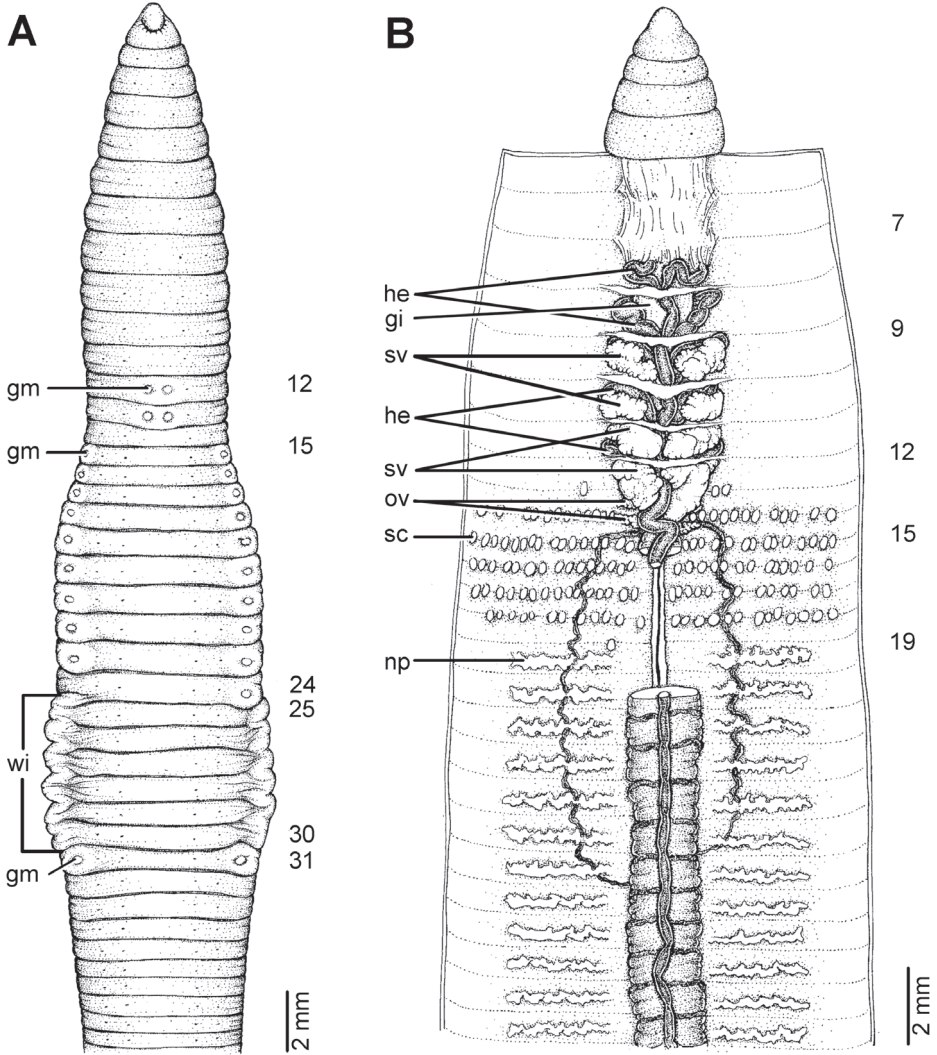

Figure 26. Morphology of the holotype (CUMZ 3234) of *G. chiensis* sp. n., showing the **A** external ventral and **B** internal dorsal views.

= 3.0:1.0:1.6:1.0:4.0 in segment 8 and 2.6:0.7:1.9:0.7:2.8 in postclitellar segments. Female pores, male pores and spermathecal pores not visible. **Gm**: median paired on aa in 12–13, lateral paired or asymmetrical on bc in 15–24 and 31.

Septa 4/5–7/8 thicker, 8/9–11/12 thick and 12/13 to the last segment thin. **Gi** small globular within 8. Intestine enlarged from 15. Dorsal blood vessel anterior to 7. **He** in 7–11. No distinguishable **np** in first thirteen segments. **Sv** in 9–12, with pair in segment 12 larger than the others. **Ov** in 13–14. Prostate and accessory glands absent. **Sc** in 12/13–18/19, one to fifteen on each side per segment.

Variation. Body length of adult paratypes (44) and non-types (78) range from 61–193 mm (128.1 ± 93.3), with 122–386 segments. **Wi** in 23, 24, 25, 26–29, 30, 31, 32, with clitellum in 17, 18–33, 34, 35, 36, 37, 38; **gm**: median paired on aa in 11, 12, 13, 14 and 30, 32, 33, 34, 35, 36, lateral paired or asymmetrical on bc in 15, 16, 17, 18, 19–20, 21, 22, 23, 24, and 30, 31, 33.

Distribution. This new species was found on the canal connected to a waterfall in loamy sand topsoil (87.0% sand, 8.7% silt, 4.3% clay, pH 7.5–6.9), and the soil surface was covered with the worm casts. The species was found in several locations within the Chi River drainage area, in north part of Northeast and Central Thailand, and also seems likely to be found in nearby areas of the Chi River watershed.

Remarks. *Glyphidrilus chiensis* sp. n. is similar to *G. annandalei* from India in the locations of **wi** but *G. annandalei* has slightly longer **wi** in 25, 26, 27– $\frac{1}{2}$ 32, 32, $\frac{1}{2}$ 33, 33, 35, 36, longer clitellum beginning in 13–18 and extending to 35–41, and **sc** in 13/14–16/17. The new species is similar to *G. birmanicus* in the locations of **wi** however, *G. birmanicus* has a longer clitellum in 12, 13–43, 44, and **sc** in 13/14–17/18. Differs from *G. vangviengensis* by the last has a shorter clitellum in 19, 20–35, 36, 37, 38, and lacks **sc**. Differs from *G. yunnanensis* by *G. yunnanensis* has a bit longer **wi** in 22–32, with a clitellum in 18–38, and lacks **sc**.

The new species differs from *G. vangthongensis* sp. n. which has **wi** in 24, 25, 26–31, 32, longer clitellum in 12, 13, 14, 15, 16–40, 41, 42, **np** from segment 12, **gi** in 7–8, and **sp** in 12/13–18/19. It differs from *G. quadratus* sp. n. by *G. quadratus* sp. n. having a smaller body size, **wi** in 23, 24–28, 29, 30, 31, the clitellum in 15, 16, 17, 18–31, 32, 33, 34, 35, 36, and two to fourteen of **sp** on each side per segment in 12/13–17/18. *Glyphidrilus chiensis* sp. n. differs from *G. huailuanguensis* sp. n. by *G. huailuanguensis* sp. n. has a smaller body size, with a bit shorter **wi** in 25, 26–30, 31, longer clitellum in 12, 13, 16–32, 33, and lacks **sp** (Table 1).

31. *Glyphidrilus quadratus* Chanabun & Panha, sp. n.

urn:lsid:zoobank.org:act:42A49D53-03C4-423E-B2C9-B8B4B6230805

http://species-id.net/wiki/Glyphidrilus_quadratus

Figs 27, 28, 37, Table 1

Type material. Holotype: CUMZ 3239 (Fig. 28), in sandy loam in Kang Saphue, Phibunmangsanhan, Ubon Ratchathani, Thailand, 15°14'46.8"N, 105°14'33.2"E, 108 m amsl, 12 March 2011. **Paratypes:** 33 adults and 14 juveniles (CUMZ 3240), 3 adults (ZMH 14567), and 3 adults (NHM) are designated as paratypes, same collection data as for holotype.

Other material examined. All these collections are in Thailand. 9 adults and 2 juveniles (CUMZ 3241), Tadton waterfall, Khong Chiam, Ubon Ratchathani, 15°15'13.6"N, 105°28'40.8"E, 174 m amsl, 14 May 2011. 5 adults and 2 juveniles (CUMZ 3242), Lamtakong Dam, Pakchong, Nakhon Ratchasima, 14°46'7.4"N, 101°31'4.5"E, 2.7 m amsl, 11 March 2011. 6 adults and 2 juveniles (CUMZ 3243), Mun

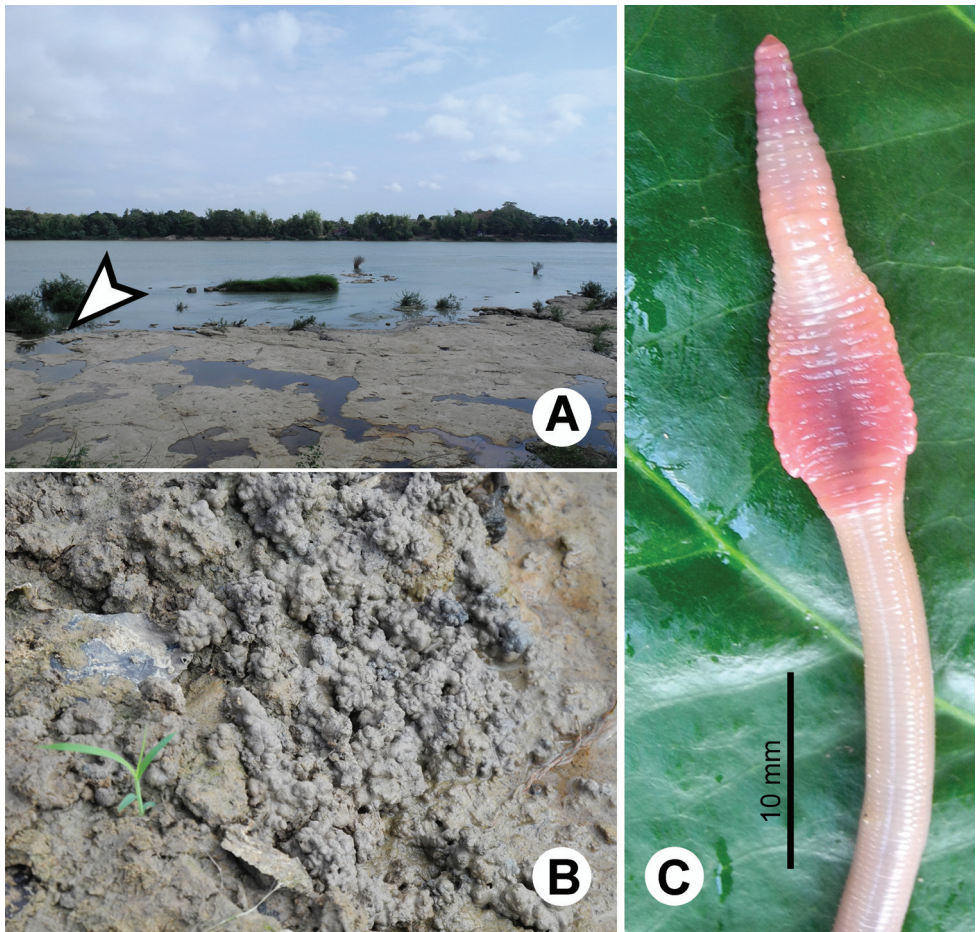

Figure 27. Photographs showing the **A** type locality of *G. quadratus* sp. n. on a sandy beach at Kang Saphue, Phibunmangasahan, Ubon Ratchathani, **B** *G. quadratus* sp. n. casts and **C** coloration of newly collected paratype CUMZ 3240 just after the first preservation step in 30% (v/v) ethanol.

River near Chai-ngam, Phimai, Nakhon Ratchasima, 15°13'49.1"N, 102°30'16"E, 164 m amsl, 14 March 2011. 24 adults and 4 juveniles (CUMZ 3244), Mun River opposite Phimai Museum, Nakhon Ratchasima, 15°13'28.3"N, 102°29'39.2"E, 150 m amsl, 14 March 2011. 24 adults and 14 juveniles (CUMZ 3245), Rasisalai Dam, Rasisalai, Sisaket, 15°21'7.5"N, 104°05'59.0"E, 126 m amsl, 12 February 2011. 9 adults and 10 juveniles (CUMZ 3246), Lamplaimad River, Lamplaimad, Buriram, 14°59'46.8"N, 102°42'7.7"E, 197 m amsl, 13 March 2011. 9 adults and 20 juveniles (CUMZ 3247), Troknong waterfall, Khlung, Chanthaburi, 12°32'12.5"N, 102°14'39.6"E, 45 m amsl, 9 August 2011. 2 adults and 4 juveniles (CUMZ 3248), Sumrongkeit waterfall, Khunhan, Sisaket, 14°30'35.3"N, 104°29'9.1"E, 218 m amsl, 6 November 2011. 16 adults and 18 juveniles (CUMZ 3249), Klongmanow Lake, Nondindang, Buriram, 14°17'50.6"N, 102°44'39.9"E, 253 m amsl, 15 May 2011. 15 adults and 8 juveniles

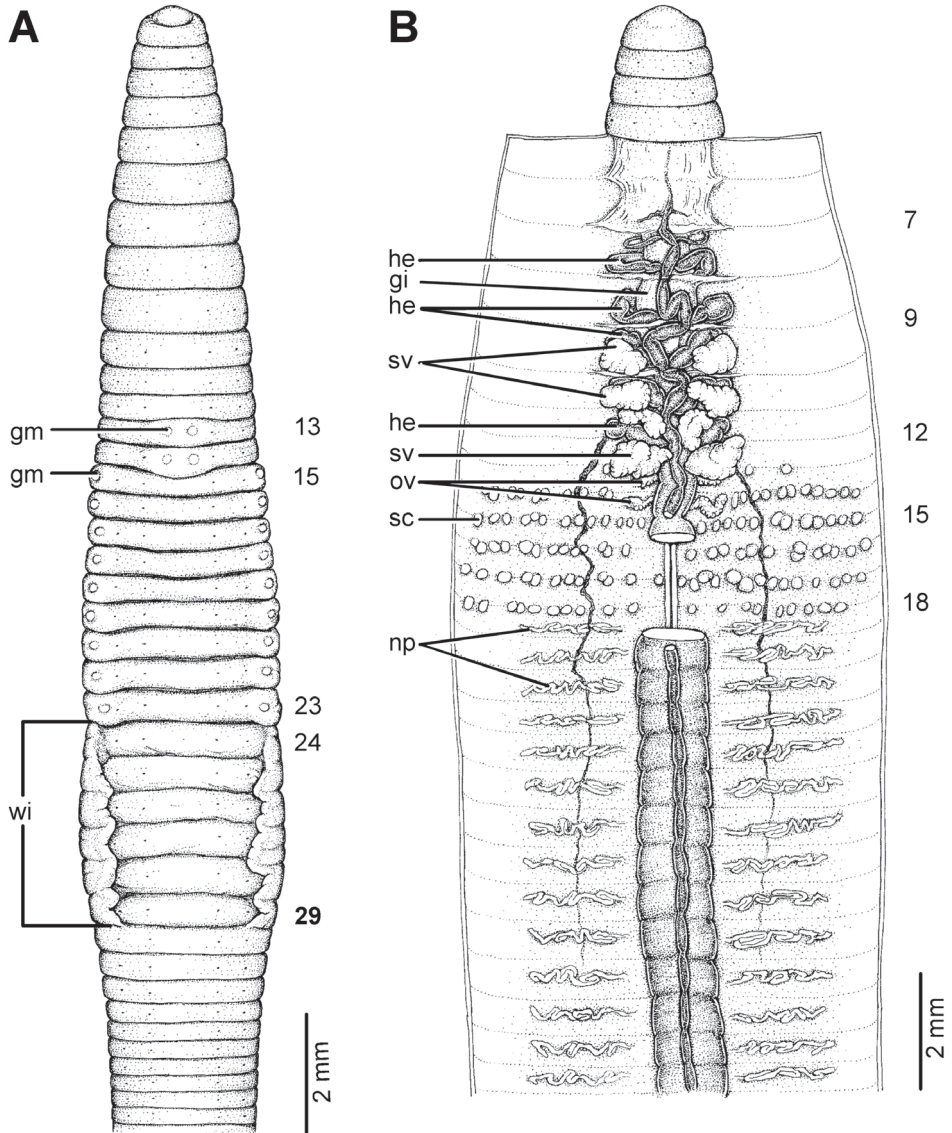

Figure 28. Morphology of the holotype (CUMZ 3239) of *G. quadratus* sp. n., showing the **A** external ventral and **B** internal dorsal views.

(CUMZ 3288), stream near Chanthaten waterfall, Mueang, Chonburi, 13°14'13.0"N, 101°01'27.5"E, 52 m amsl, 31 March 2012. 6 adults and 5 juveniles (CUMZ 3289), stream near Tamkhao-hayod, Mueang, Chonburi, 13°08'43.8"N, 101°35'55.7"E, 94 m amsl, 31 March 2012. 1 adult and 15 juveniles (CUMZ 3290), Wattam-neramid, Khaochamao, Rayong, 12°58'14.5"N, 101°39'46.1"E, 41 m amsl, 24 October 2011. 15 adults and 8 juveniles (CUMZ 3291), Angbeng waterfall, Makhm, Chanthaburi, 12°51'54.4"N, 102°13'29.3"E, 101 m amsl, 23 May 2012.

Etymology. The name “*quadratus*” is giving to this species for the character of the body that in transverse section is quadrangular in appearance.

Diagnosis. The unique characters of *G. quadratus* sp. n. are distinct expanded tissues of **wi** in 23, 24–28, 29, 30, 31, with clitellum in 15, 16, 17, 18–31, 32, 33, 34, 35, 36; **gm**: median paired or aa in 11, 12, 13, 14, and 31, 32, 33, 34, lateral paired or asymmetrical on bc in 13, 15, 16, 17, 18, 19–21, 22, 23 and 30, 31; **he** in 7–11; **sv** in 9–11; **ov** in 13–14; **sc** sessile, elongated oval or globular in 12/13–17/18 (Table 1).

Description of Holotype. Dimensions: body length 71 mm, diameter 10.0 mm in segment 8, 11.0 mm before clitellar **wi** in segment 23, 11.0 mm after **wi** in segment 30 within the clitellum; body cylindrical in anterior part, quadrangular in transverse section behind clitellum. 274 segments. Body colour pale brown with variations from red to pink at adjacent tissues of **wi** portion in different individuals of newly collected specimens after placement in 30% ethanol for narcotization. Dorsal surface considerably broader than the ventral at posterior end. Clitellar **wi** on ventro-lateral part of clitellum in 24–29, 3.2 mm in height, and about 0.3 mm in width on both sides. Prostomium zygotobous. Dorsal pores absent. Clitellum annular in 15–33. Four pairs of setae per segment from 2, setal formula aa:ab:bc:cd:dd = 1.1:0.5:1.1:0.4:1.8 in segment 8 and 1.2:0.4:1.1:0.6:2.0 in postclitellar segments. Female pores, male pores and spermathecal pores not visible. **Gm**: median paired on aa in 13–14, lateral paired on bc in 15–23.

Septa 4/5–8/9 thicker, 9/10–12/13 thick and 13/14 to the last segment thin. **Gi** small, globular within 7–8. Intestine enlarged from 15. Dorsal blood vessel aborted anterior to 7. **He** in 7–11. No distinguishable **np** in first thirteen segments. **Sv** in 9–12. **Ov** in 13–14. Testis in 10–11. Prostate and accessory glands absent. **Sc** in 12/13–17/18, about 0.1–0.3 mm in diameter, one to fourteen on each side per segment.

Variation. Body length of paratypes (39) and non-types (141) range from 54–156 mm (103.0 ± 72.1), with 186–378 segments. **Wi** in 23, 24–28, 29, 30, 31, with clitellum in 15, 16, 17, 18–31, 32, 33, 34, 35, 36; **gm**: median paired on aa in 11, 12, 13, 14, and 31, 32, 33, 34, lateral paired or asymmetrical on bc in 13, 15, 16, 17, 18, 19–21, 22, 23 and 30, 31.

Distribution. The new species was found on a canal connected to a waterfall in sandy loam topsoil (79.4% sand, 14.0% silt and 6.5% clay, pH 6.7–7.3). The soil surface was covered with the worm casts. This species was found in several locations within the Mun River drainage area, in the south part of Northeast, Central and East Thailand and it also seems likely that it will be found in nearby areas of the Mun River watershed near Cambodia. This is a large distribution range, from 101° to 105° E and 12° to 15° N.

Remarks. *Glyphidrilus quadratus* sp. n. is similar to *G. annandalei* from India in the locations of **wi** but *G. annandalei* has a bit longer **wi** in 25, 26, 27–½32, 32, ½33, 33, 35, 36, with a longer clitellum beginning in 13–18 and extending to 35–41 and **sc** in 13/14–16/17. The new species is similar to *G. birmanicus* from Burma in the locations of **wi** however, *G. birmanicus* has longer clitellum in 12, 13–43, 44 and **sc** in 13/14–17/18. Differs from *G. vangviengensis* from Laos by *G. vangviengensis* has

shorter clitellum in 19, 20–35, 36, 37, **np** from 16, and lacks **sc**. Differs from *G. yunnanensis* from China by *G. yunnanensis* has a bit longer **wi** in 22–32, **np** from 16, and lacks **sc**.

The new species differs from *G. vangthongensis* sp. n. by *G. vangthongensis* sp. n. has larger body size, longer clitellum in 12, 13, 14, 15, 16–40, 41, 42, **np** from 14, **gi** in 7–8, and **sc** in 12/13–18/19. It differs from *G. chiensis* sp. n. by *G. chiensis* sp. n. has larger body size, **wi** in 23, 24, 25, 26–29, 30, 31, 32, clitellum in 17, 18–33, 34, 35, 36, 37, 38 and **sc** in 12/13–18/19. It differs from *G. huailuangensis* sp. n. by *G. huailuangensis* sp. n. has smaller size, shorter **wi** in 25, 26–30, 31, clitellum in 12, 13, 16–32, 33 and lacks **sc** (Table 1).

32. *Glyphidrilus huailuangensis* Chanabun & Panha, sp. n.

urn:lsid:zoobank.org:act:E0891EB4-278D-41FC-835C-8BE3FBE08B60

http://species-id.net/wiki/Glyphidrilus_huailuangensis

Figs 29, 30, 37, Table 1

Type material. Holotype: CUMZ 3250 (Fig. 30), in sandy loam near Huailung waterfall, Phujong-Nayoi National Park, Nachalauy, Ubon Ratchathani, Thailand, 14°26'31.8"N, 105°16'21.7"E, 393 m amsl, 25 April 2009. **Paratypes:** 2 adults and 6 juveniles (CUMZ 3251), and 1 adult (ZMH 14568), same collection data as holotype.

Etymology. The name “*huailuangensis*” is given to this species for its type locality in the Huailung waterfall, Ubon Ratchathani. This is the first record of this genus at this locality.

Diagnosis. *Glyphidrilus huailuangensis* sp. n. has unique characters of **wi** in 25, 26–30, 31, with clitellum in 12, 13, 16–32, 33; **gm**: lateral paired or asymmetrical on bc in 16–24, median paired on aa in 31; **he** in 8–11; **sv** in 9–12; **ov** in 13–14; testis in 10–11; **sc** absent (Table 1).

Description of Holotype. Dimensions: body length 91 mm, diameter 2.5 mm in segment 8, 1.9 mm before the clitellar **wi** in segment 25, 1.8 mm behind **wi** in segment 31 within the clitellar region. Body cylindrical in anterior part, quadrangular in transverse section behind clitellum. 228 segments. Body colour pale brown with variations from red to pink at adjacent tissues of **wi** portion in different individuals of newly collected specimens after placement in 30% ethanol for narcotization. Dorsal surface considerably broader than the ventral at posterior end. Clitellar **wi** on ventro-lateral part of clitellum in 26–30, 2.3 mm in height, and about 2.9 mm in width on both sides. Prostomium zygalobous. Dorsal pores absent. Clitellum annular in 12–32. Four pairs of setae per segment from 2, setal formula aa:ab:bc:cd:dd = 1.0:0.5:1.5:0.5:1.0 at 8 and 1.2:0.5:1.6:0.5:1.5 in postclitellar segments. Female pores, male pores, and spermathecal pores not visible. **Gm**: lateral paired or asymmetrical on bc in 16, 17–24, median paired on aa in 31.

Septa 5/6–8/9 thicker, 9/10–14/15 thick and 15/16 to the last segment thin. **Gi** within 7–8. Intestine enlarged from 13. Dorsal blood vessel aborted anterior to 8. **He**

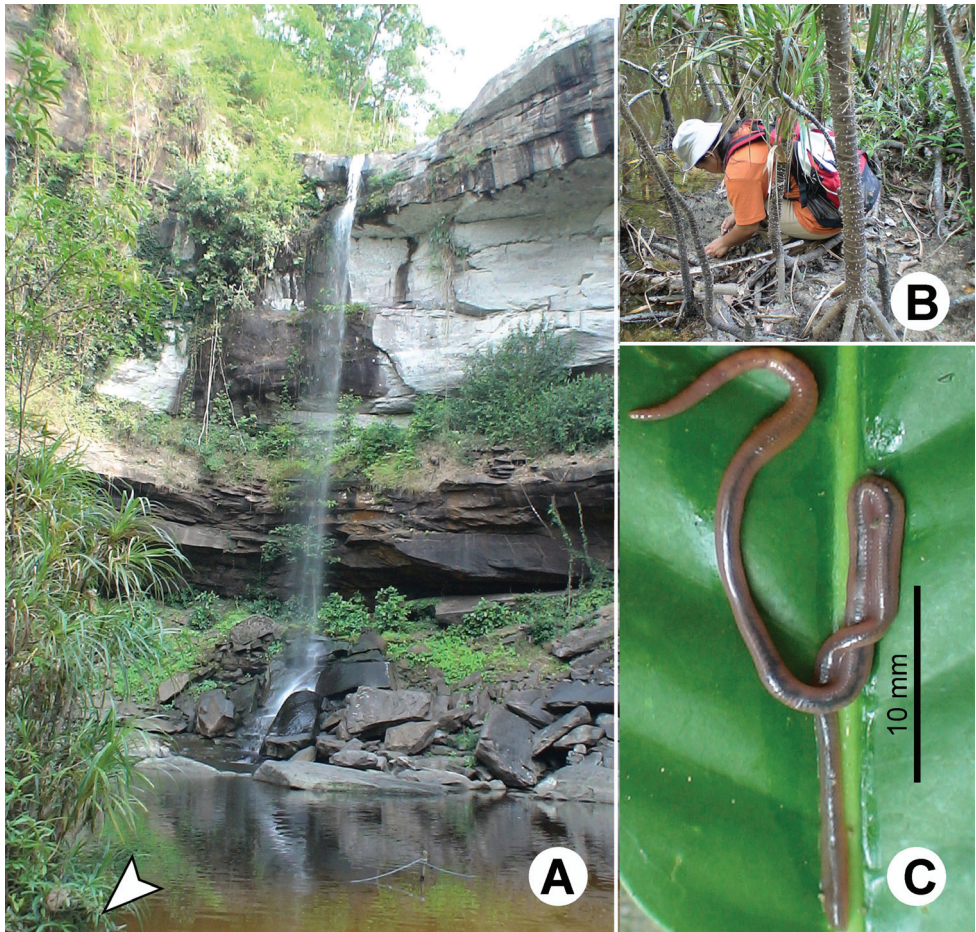

Figure 29. Photographs showing the **A** and **B** type locality of *G. huailuangensis* sp. n. on sandy beach near Huailuang waterfall, Phujong-Nayoi National Park, Nachalauy, Ubon Ratchathani and **C** coloration of living paratype CUMZ 3251.

in 8–11. No distinguishable **np** in first twelve segments. **Sv** in 9–12, segment 12 larger than the others. **Ov** in 13–14. Testis in 10–11. Prostate and accessory glands and **sc** absent.

Variation. Body lengths of adult paratypes (3) ranged from 50–91 mm (69 ± 20.7), with 131–228 segments. Clitellum in 12, 13, 16–32, 33. **Wi** in 25, 26–30, 31. **Gm** laterally paired or asymmetrical on bc in 16–24, median paired on aa in 31.

Distribution. The new species is known only from the type locality. This species was found on the shore near water in sandy loam topsoil (80% sand, 13.1% silt, 5.6% clay, pH 7.5) and in the water at about 5–10 cm depth. The soil surface was covered with worm casts.

Remarks. *Glyphidrilus huailuangensis* sp. n. similar to *G. annandalei* from India in the locations of **wi** however, *G. annandalei* has a bit longer **wi** in 25, 26, 27– $\frac{1}{2}$ 32, 32,

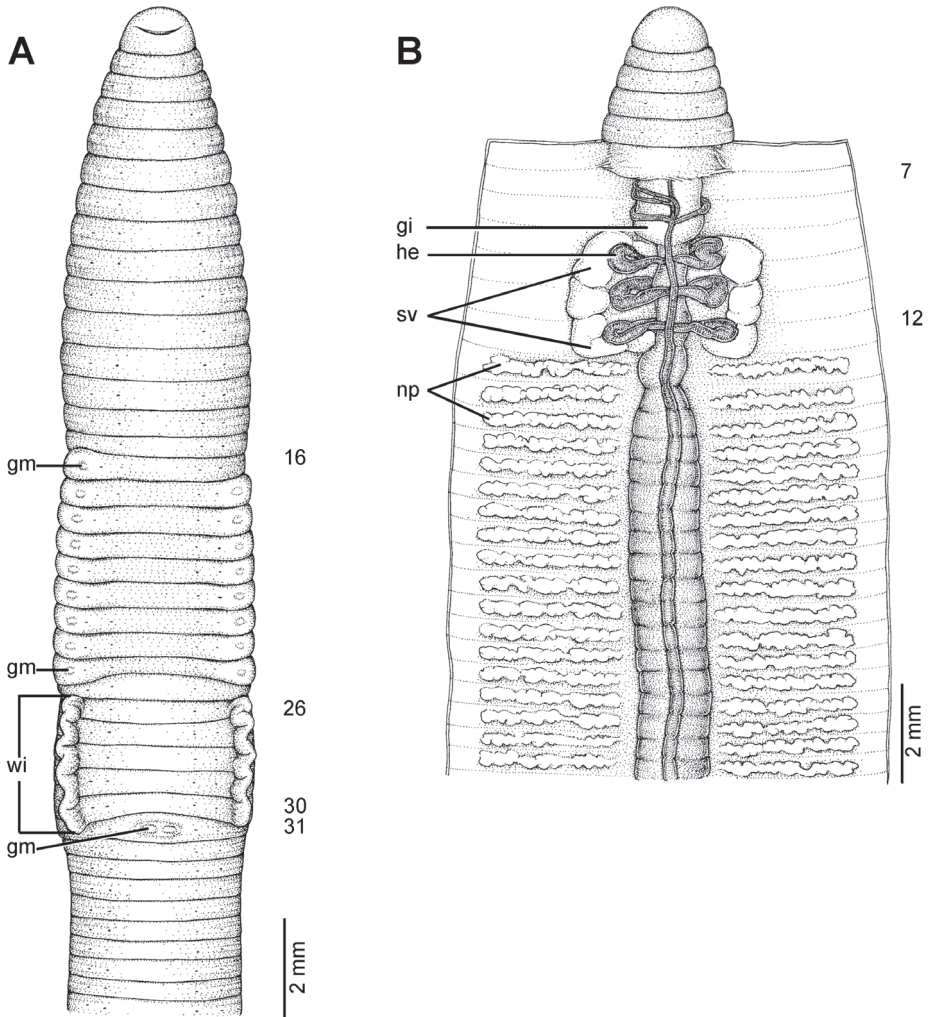

Figure 30. Morphology of the holotype (CUMZ 3250) of *G. huailuangensis* sp. n., showing the **A** external ventral and **B** internal dorsal views.

$\frac{1}{2}$ 33, 33, 35, 36, with longer clitellum beginning in 13–18 and extending to 35–41 and **sc** in 13/14–16/17. The new species is similar to *G. tuberosus* from Borneo in the locations of **wi** and clitellum, however, *G. tuberosus* has median unpaired **gm** on aa in 12–14 and 29–31 and **sc** in 14–15. Differs from *G. fluviatilis* reported from River Harangi, Madapur by *G. fluviatilis* has larger body size, longer clitellum in 13–33, 36, 38, no **gm** on aa, **he** in 7–11, **np** from 16, and **gi** in 8. Differs from *G. yunnanensis* from China by the last has longer **wi** in 22–32, with a clitellum in 18–38. Differs from *G. vangviengensis* from Laos by the *G. vangviengensis* has longer **wi** in 24, 25–31, 32, and clitellum in 19, 20–35, 36, 37, 38, intestine in 15 and lacks **sc**.

The new species differs from *G. chiensis* sp. n. which has a larger size, with a bit longer **wi** in 23, 24, 25, 26–29, 30, 31, 32, and clitellum in 17, 18–33, 34, 35, 36, 37, 38 and **sc** in 12/13–18/19. It differs from *G. quadratus* sp. n. by *G. quadratus* sp. n. has larger size, with a bit longer **wi** in 23, 24–28, 29, 30, 31, and clitellum in 15, 16, 17, 18–31, 32, 33, 34, 35, 36 and **sc** in 12/13–17/18 (Table 1).

33. *Glyphidrilus wararamensis* Chanabun & Panha, sp. n.

urn:lsid:zoobank.org:act:FAA1ADB6-8F32-4E65-8F97-1F71D7045EB1

http://species-id.net/wiki/Glyphidrilus_wararamensis

Figs 31, 32, 38, Table 1

Type material. Holotype: CUMZ 3257 (Fig. 32), in muddy swamp at stream near Wattham Wararam, Phanom, Suratthani, Thailand, 08°53'13.6"N, 098°39'54.5"E, 3 m amsl, 17 February 2009. **Paratypes:** 4 adults and 53 juveniles (CUMZ 3258), 3 adults (ZMH 145670), and 3 adults (NHM), same collection data as holotype.

Other material examined. 3 adults and 3 juveniles (CUMZ 3259), Khaosok National Park, Phanom, Suratthani, Thailand, 08°56'16.14"N, 098°31'48.56"E, 286 m amsl, 17 February 2009. 32 adults and 8 juveniles (CUMZ 3260), Klongsok, Phanom, Suratthani, Thailand, 08°52'45.8"N, 098°33'10.4"E, 61 m amsl, 6 October 2011. 6 adults and 38 juveniles (CUMZ 3261), Namlod cave, Phanom, Suratthani, Thailand, 08°46'57.7"N, 098°50'57.1"E, 6 m amsl, 11 December 2010.

Etymology. The name “*wararamensis*” is given to this species for its type locality at the stream near Wattham Wararam, Phanom, Suratthani, Thailand. The locality is a part of this famous stream and is the first record of this genus at this locality.

Diagnosis. The unique characters of *G. wararamensis* sp. n. are distinct expanded tissues of **wi** in 20, 21–26, 27, with clitellum in 11, 12, 13–33, 34, 35; **gm**: lateral paired or asymmetrical on bc in 14, 15, 17, 18–19, 20, 27, median unpaired on aa in 11–13, 14, 15, 17, 18–19, 20, 28, 29–30; **he** in 8–11; **sv** in 9–12; two pairs of **ov** in 13–14; testis in 10–11; **sc** sessile, elongated oval or globular in 13/14–17/18, three to nine pairs on each side per segment (Table 1).

Description of Holotype. Dimensions: body length 112 mm, diameter 3.3 mm in segment 8, 3.1 mm before clitellar **wi** in segment 19, 3.1 mm behind **wi** in segment 27 in intrac clitellar region. Body cylindrical in anterior part, quadrangular in transverse section behind clitellum. 335 segments. Body colour pale brown with variations from red to pink at adjacent tissues of **wi** portion in different individuals of newly collected specimens after placement in 30% ethanol for narcotization. Dorsal surface considerably broader than the ventral at posterior end. Clitellar **wi** on ventro-lateral part of clitellum in 20–26, 3.0 mm in height, and about 2.2 mm in width on both sides. Prostomium zygodobous. Dorsal pores absent. Clitellum annular in 13–35. Four pairs of setae per segment from 2, setal formula aa:ab:bc:cd:dd = 0.6:0.2:0.8:0.3:0.7 in segment 8 and 0.9:0.5:1.4:0.6:1.2 in postclitellar segments. Female pores, male pores, and



Figure 31. Photographs showing the **A** type locality of *G. wararamensis* sp. n. in a muddy swamp at a stream near Wat Tham Wararam, Phanom, Suratthani, **B** *G. wararamensis* sp. n. casts and **C** coloration of newly collected paratype CUMZ 3258 just after the first preservation step in 30% (v/v) ethanol.

spermathecal pores are not visible. **Gm**: lateral paired or asymmetrical on bc in 17–19, 27, median unpaired on aa in 11–13, 15, 18–19, 29–30.

Septa 5/6–8/9 thicker, 9/10–14/15 thick and 15/16 to the last segment thin. **Gi** small globular within 6–8. Intestine enlarged from 14. Dorsal blood vessel aborted anterior to 8. **He** in 8–11. No distinguishable **np** in first eleven segments. **Sv** in 9–12. **Ov** in 13–14. Testis in 10–11. Prostate and accessory glands absent. **Sc** sessile, elongated oval or globular in 13/14–17/18, 0.1–0.3 mm in diameter, three to nine on each side per segment.

Variation. Body length of adult paratypes (10) and non-types (41) ranged from 18+–120 mm (48.6 ± 21.2), with 46+–279 segments. **Wi** in 20, 21–26, 27, with clitellum in 11, 12, 13–33, 34, 35; **gm**: lateral paired or asymmetrical on bc in 14, 15, 17–19, 20, 27, median unpaired on aa in 11–13, 14, 15, 17, 18–19, 20, and 28, 29–30.

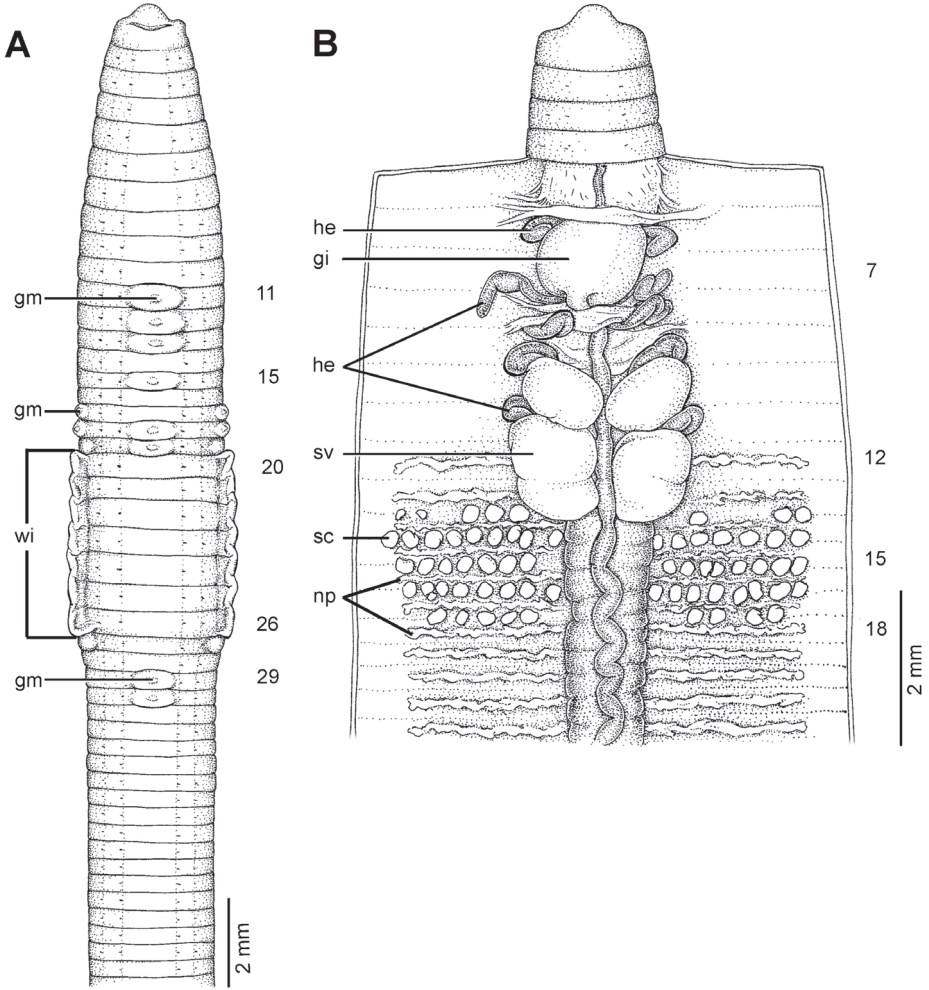

Figure 32. Morphology of the holotype (CUMZ 3257) of *G. wararamensis* sp. n., showing the **A** external ventral and **B** internal dorsal views.

Distribution. The new species is known from the worm cast covered top soil at several locations of Suratthani, South Thailand, found on the shore connected to water.

Remarks. *Glyphidrilus wararamensis* sp. n. similar to *G. tuberosus* reported from Kenduapatna Canal, Ponds at Pubhans, Cuttack, Mud at edge of River Tista, Jalpaiguri in the locations of **wi** however, *G. tuberosus* has shorter clitellum in 14, 15, 16–28, 29, 30 and **sc** in 14–15. The new species similar to *G. singaporensis* from Bukit Timah, Singapore in the locations of **wi**, whereas *G. singaporensis* has shorter clitellum in 18–27, ½28, 29, 30, 31, three pairs of **he** in 9–11 and **sc** in 14–17 or 13/14–16/17.

The new species differs from *G. malayanus* from Malay Peninsula which has a shorter **wi** in ¾18, 18–21, ½22 and shorter clitellum in 15, 16, 17–23, 24, 25, three

pairs of **he** in 9–11 and **sc** in 14/15–16/17. It differs from *G. birmanicus* from Burma by *G. birmanicus* has longer **wi** in 21, 22, 23–28, 29, 30, longer clitellum in 12, 13–43, 44 and **he** in 7–11. Differs from *G. gatesi* from Johor, Malaysia by *G. gatesi* has different locations of **wi** in 18, ½19, 19–½24, 24, with shorter clitellum in ½17, 17, 18–25, ½26, 26, **he** in 9–11 and **sc** in 15–17. Differs from *G. vangviengensis* from Laos by *G. vangviengensis* has longer **wi** in 24, 25–31, 32, with shorter clitellum in 19, 20–35, 36, 37, 38, **he** in 7–11 and lacks **sc**.

The new species differs from *G. trangensis* sp. n. has shorter **wi** in 22, 23–27, 28, with shorter clitellum in 17, 18–30 and **sc** in 18–21. Differs from *G. kratuensis* sp. n. by *G. kratuensis* sp. n. has **wi** in 23, 24–28, 29, 30, shorter clitellum in 18–30, 31, 32 and **sc** in 14/15–17/18 (Table 1).

34. *Glyphidrilus trangensis* Chanabun & Panha, sp. n.

urn:lsid:zoobank.org:act:7C5F8EE9-D128-42EB-B329-14077A65EC8E

http://species-id.net/wiki/Glyphidrilus_trangensis

Figs 33, 38, Table 1

Type material. Holotype: CUMZ 3262 (Fig. 33), in muddy swamp near Trang River, Nayong, Trang, Thailand, 09°51'23.0"N, 098°37'38.5"E, 52 m amsl, 14 January 2009. **Paratypes:** 3 adults and 5 juveniles (CUMZ 3263), 1 adult (ZMH 14571), and 1 adult (NHM), same collection data as holotype.

Etymology. The name “*trangensis*” is given to this species as it is the principal name of the type locality of the new species.

Diagnosis. *Glyphidrilus trangensis* sp. n. is small sized with distinct expanded tissues of **wi** in 22, 23–27, 28, with clitellum in 17, 18–30; median unpaired **gm** on aa in 18–21; **he** in 8–11; **sv** in 11–13; **ov** in 13–14; testis in 10–11; **sc** sessile, elongated oval or globular in 18–21, two pairs on each side per segment (Table 1).

Description of Holotype. Dimensions: body length 32.5+ mm, diameter 2.2 mm in segment 8, 2.2 mm before clitellar **wi** in segment 20, 2.2 mm behind **wi** in segment 28 in intraclitellar region. Body cylindrical in anterior part, quadrangular in transverse section behind clitellum. 173+ segments. Body colour pale brown with variations from red to pink at adjacent tissues of **wi** portion in different individuals of newly collected specimens after placement in 30% ethanol for narcotization. Dorsal surface considerably broader than the ventral at posterior end. Clitellar **wi** on ventro-lateral part of clitellum in 23–27, 2.2 mm in height, and about 0.6 mm in width on both sides. Prostomium zygalobous. Dorsal pores absent. Clitellum annular in 18–30. Four pairs of setae per segment from 2, setal formula aa:ab:bc:cd:dd = 0.6:0.2:0.8:0.3:0.7 in segment 8 and 0.8:0.4:1.2:0.4:0.8 in postclitellar segments. Female pores, male pores, and spermathecal pores are not visible. Median unpaired **gm** on aa in 18–21.

Septa 5/6–8/9 thicker, 9/10–14/15 thick and 15/16 to the last segment thin. **Gi** small globular within 8–9. Intestine enlarged from 16. Dorsal blood vessel aborted anterior to 8. **He** in 8–11. No distinguishable **np** in first eleven segments. **Sv** in 11–13.

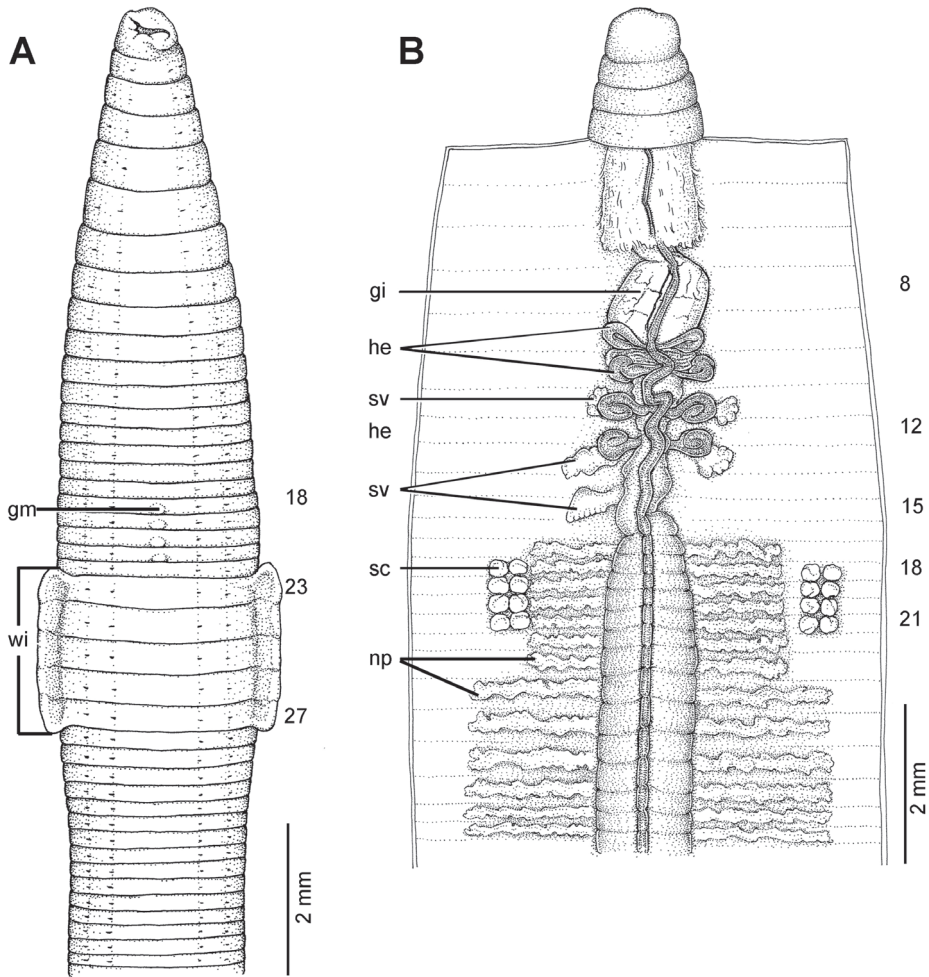

Figure 33. Morphology of the holotype (CUMZ 3262) of *G. trangensis* sp. n., showing the **A** external ventral and **B** internal dorsal views.

Ov in 13–14. **Testis** in 10–11. Prostate and accessory glands absent. **Sc** sessile, elongated oval or globular in 18–21, 0.3–0.5 mm diameter, two on each side per segment.

Variation. Body length of adult paratypes (5) ranged from 11⁺–63⁺mm, with 41⁺–153⁺ segments. **Wi** in 22, 23–27, 28, with clitellum in 17, 18–30; median unpaired **gm** on aa in 18–21.

Distribution. The new species is known only from the type locality in a muddy swamp near Trang River, Nayong, Trang, Thailand. Collections in nearby areas have found other *Glyphidrilus* species but not this species. This new species was found on the shore connected to water of the sandy mud topsoil covered with worm casts and in the water at about 5–8 cm depth.

Remarks. *Glyphidrilus trangensis* sp. n. similar to *G. horsti* from Pulau Berhala, Straits of Malacca in the locations of **wi**, whereas *G. horsti* has clitellum in 17, ½18, 18, 19–29, 30, ½31, **he** in 8, 9–11, and **sc** in 14–17 or 14/15–17/18. The new species is similar to *G. birmanicus* from Burma in the locations of **wi** however, *G. birmanicus* has longer clitellum in 12, 13–43, 44, **he** in 7–11, and **sc** in 13/14–17/18.

The new species differs from *G. singaporensis* which has **wi** in 21–25, ½26, 26, with clitellum in 18–27, ½28, 29, 30, 31, intestinal origin in 15 or 16, **he** in 9–11 and **sc** in 14–17 or 13/14–16/17. It differs from *G. gatesi* from Johor, Malaysia by *G. gatesi* has different locations of **wi** in 18, ½19, 19–½24, 24, with shorter clitellum in ½17, 17, 18–25, ½26, 26, intestinal origin in 18, **he** in 9–11 and **sc** in 15–17. Differs from *G. malayanus* from Malay Peninsula by *G. malayanus* has shorter **wi** in ¾18, 18–21, ½22, and shorter clitellum in 15, 16, 17–23, 24, 25, 26, intestinal origin in 14, **he** in 9–11 and **sc** in 14/15–16/17. Differs from *G. vangviengensis* from Laos by *G. vangviengensis* has longer **wi** in 24, 25–31, 32, and longer clitellum in 19, 20–35, 36, 37, 38, **he** in 7–11 and lacks **sc**.

The new species differs from *G. wararamensis* sp. n. by *G. wararamensis* sp. n. has larger body size, with different locations of **wi** in 20, 21–26, 27, longer clitellum in 11, 12, 13–33, 34, 35 and **sc** in 13/14–17/18. Differs from *G. kratuensis* sp. n. by *G. kratuensis* has **wi** in 23, 24–28, 29, 30, intestine in 14 and **sc** in 14/15–17/18 (Table 1).

35. *Glyphidrilus kratuensis* Chanabun & Panha, sp. n.

urn:lsid:zoobank.org:act:EF42B291-9C94-47D2-A70D-1CB020F3C48D

http://species-id.net/wiki/Glyphidrilus_kratuensis

Figs 34, 38, Table 1

Type material. Holotype: CUMZ 3264 (Fig. 34), in muddy swamp near Kratu waterfall, Kratu, Phuket, Thailand, 07°55'55.5"N, 098°19'23.3"E, 11 m amsl, 11 December 2009. **Paratypes:** 79 adults and 11 juveniles (CUMZ 3265), 3 adults (ZMH 14572), and 3 adults (NHM), same collection data as holotype.

Etymology. The name “*kratuensis*” is given to this species for its type locality in the Kratu waterfall, Kratu, Phuket, Thailand. The locality is a part of this famous waterfall and the first record of this genus in this location.

Diagnosis. The unique characters of *G. kratuensis* sp. n. are its small size, distinct expanded tissues of **wi** in 23, 24–28, 29, 30, with clitellum in 18–30, 31, 32; **gm**: lateral paired or asymmetrical on bc in 14, 15, 16, 17, 18, 19, 22, 23, 24, 29, 30, median unpaired on aa in 18, 19–20, 21, 22, 23 and 30–31, 32–34; **he** in 8–11; **sv** in 9–12; **ov** in 13–14; testis in 10–11; **sc** sessile, elongated oval or globular in 14/15–17/18, two pairs on each side per segment (Table 1).

Description of Holotype. Dimensions: body length 83 mm, diameter 2.4 mm in segment 8, 2.9 mm before clitellar **wi** in segment 22, 2.8 mm behind **wi** in segment 30 in intracitellar region. Body cylindrical in anterior part, quadrangular in transverse section behind clitellum. 235 segments. Body colour pale brown with variations from

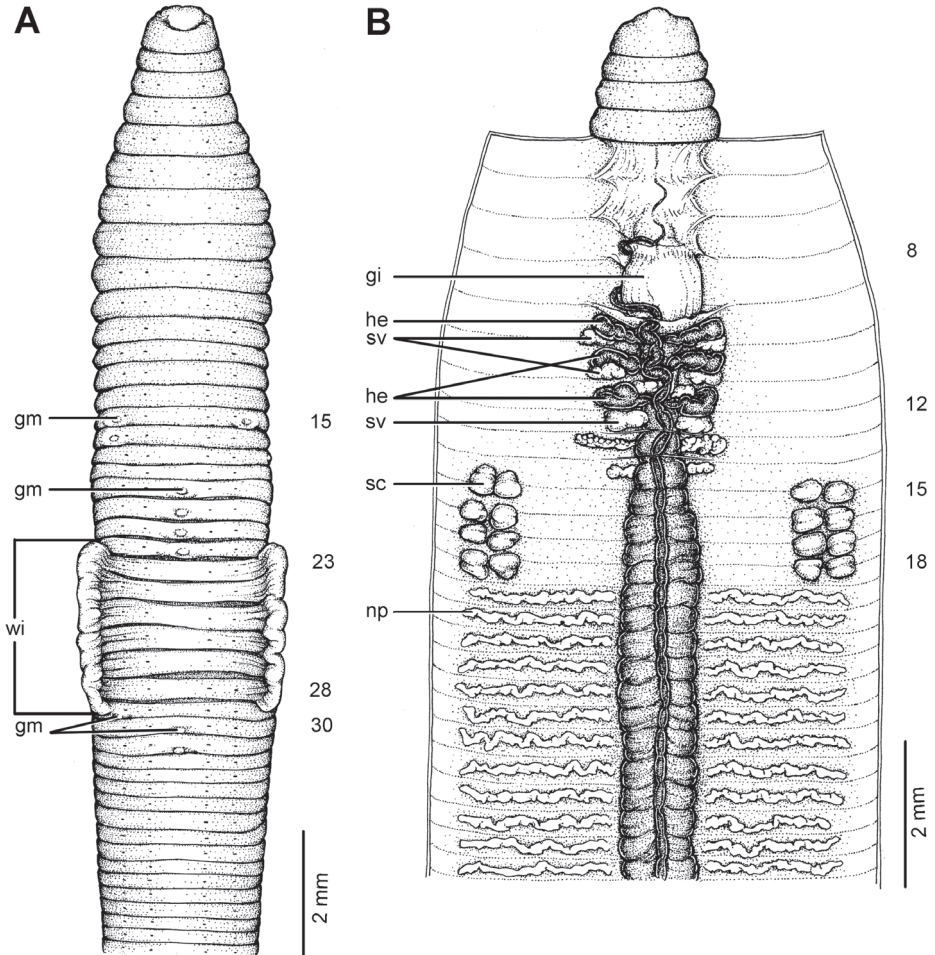

Figure 34. Morphology of the holotype (CUMZ 3264) of *G. kratuensis* sp. n., showing the **A** external ventral and **B** internal dorsal views.

red to pink at adjacent tissues of **wi** portion in different individuals of newly collected specimens after placement in 30% ethanol for narcotization. Dorsal surface considerably broader than the ventral at posterior end. Clitellar **wi** on ventro-lateral part of clitellum in 23–28, 29, 2.4 mm in height, and about 0.6 mm in width on both sides. Prostomium zygalobous. Dorsal pores absent. Clitellum annular in 18–31. Four pairs of setae per segment start from 2, setal formula aa:ab:bc:cd:dd=1.0:0.6:1.7:0.7:1.1 in segment 8 and 0.9:0.4:0.8:0.4:1.0 in postclitellar segments. Female pores, male pores, and spermathecal pores are not visible. **Gm**: lateral paired or asymmetrical on bc in 15–16, 29, median paired on aa in 19–22 and 30–31.

Septa 5/6–8/9 thicker, 9/10–11/12 thick and 12/13 to the last segment thin. **Gi** small globular within 8. Intestine enlarged from 14. Dorsal blood vessel aborted ante-

rior to 8. **He** in 8–11. No distinguishable **np** in first twelve segments. **Sv** in 9–12. **Ov** in 13–14. Testis in 10–11. Prostate and accessory glands absent. **Sc** sessile, elongated oval or globular in 14/15–17/18, 0.4–0.5 mm in diameter, two on each side per segment.

Variation. Body length of adult paratypes (85) ranged from 48–93 mm (156.1 ± 32.6), with 221–282 segments. **Wi** in 23, 24–28, 29, 30, with clitellum in 18–30, 31, 32; **gm**: lateral paired or asymmetrical on bc in 14, 15, 16, 17, 18, 19, 22, 23, 24–29, 30, median unpaired on aa in 18, 19–20, 21, 22, 23 and 30–31, 32–34.

Distribution. Known from the type locality in Kratu waterfall, Kratu, Phuket in South Thailand. The new species was found on the shore connected to a waterfall in sandy mud topsoil covered with worm casts. Collections in nearby areas found other *Glyphidrilus* species but not this one.

Remarks. *Glyphidrilus kratuensis* sp. n. a bit similar to *G. horsti* from Pulau Berhala, Straits of Malacca, however, *G. horsti* has smaller body size, shorter **wi** in 23, $\frac{1}{2}23$ – $\frac{1}{2}28$, 28, shorter clitellum in 17, $\frac{1}{2}18$, 18, 19–28, 29, 30, $\frac{1}{2}31$, **he** in 8 or 9–11, **np** from 13 or 15 or 16, **gi** in 7–8, and **sc** in 14–17 or 14/15–17/18. The new species is similar to *G. birmanicus* from Burma in the locations of **wi**, whereas *G. birmanicus* has longer clitellum in 12, 13–43, 44, **he** in 7–11 and **sc** in 13/14–17/18.

The new species differs from *G. singaporensis* which has different locations of **wi** in 21–25, $\frac{1}{2}26$, 26, intestinal origin in 15 or 16, **he** in 9–11 and **sc** in 14–17 or 13/14–16/17. It differs from *G. gatesi* reported from Johor, Malaysia by *G. gatesi* has different locations of **wi** in 18, $\frac{1}{2}19$, 19– $\frac{1}{2}24$, 24, with shorter clitellum in $\frac{1}{2}17$, 17, 18–25, $\frac{1}{2}26$, 26, intestinal origin in 18, **he** in 9–11 and **sc** in 15–17. Differs from *G. malayanus* from Malay Peninsula by *G. malayanus* has shorter **wi** in $\frac{3}{4}18$, 18–21, $\frac{1}{2}22$, and shorter clitellum in 15, 16, 17–23, 24, 25, intestinal origin in 14, **he** in 9–11 and **sc** in 14/15–16/17. Differs from *G. vangviengensis* from Laos by *G. vangviengensis* has longer **wi** in 24, 25–31, 32, and longer clitellum in 19, 20–35, 36, 37, 38, five pairs of **he** in 7–11 and lacks **sc**.

Differences of further species to *G. kratuensis* sp. n. are as follows: *G. wararamensis* sp. n. has a larger size, with **wi** in 20, 21–26, 27, with longer clitellum in 11, 12, 13–33, 34, 35 and **sc** in 13/14–17/18. Differs from *G. trangensis* sp. n. by *G. trangensis* sp. n. has a bit shorter **wi** in 22, 23–27, 28, with a bit shorter clitellum in 17, 18–30, and **sc** in 18–21.

36. *Glyphidrilus vesper* Chanabun & Panha, sp. n.

urn:lsid:zoobank.org:act:9C6757AA-0432-457E-B93A-6CD8C3F43F1F

http://species-id.net/wiki/Glyphidrilus_vesper

Figs 35, 36, 38, Table 1

Type material. Holotype: CUMZ 3266 (Fig. 36), in muddy swamp near the Thilorsu waterfall, Umphang, Tak, Thailand, 15°15'11.9"N, 098°45'40.5"E, 555 m amsl, 19 January 2011. **Paratypes:** 79 adults and 11 juveniles (CUMZ 3267), 3 adults (ZMH 14573), and 3 adults (NHM), same collection data as holotype.

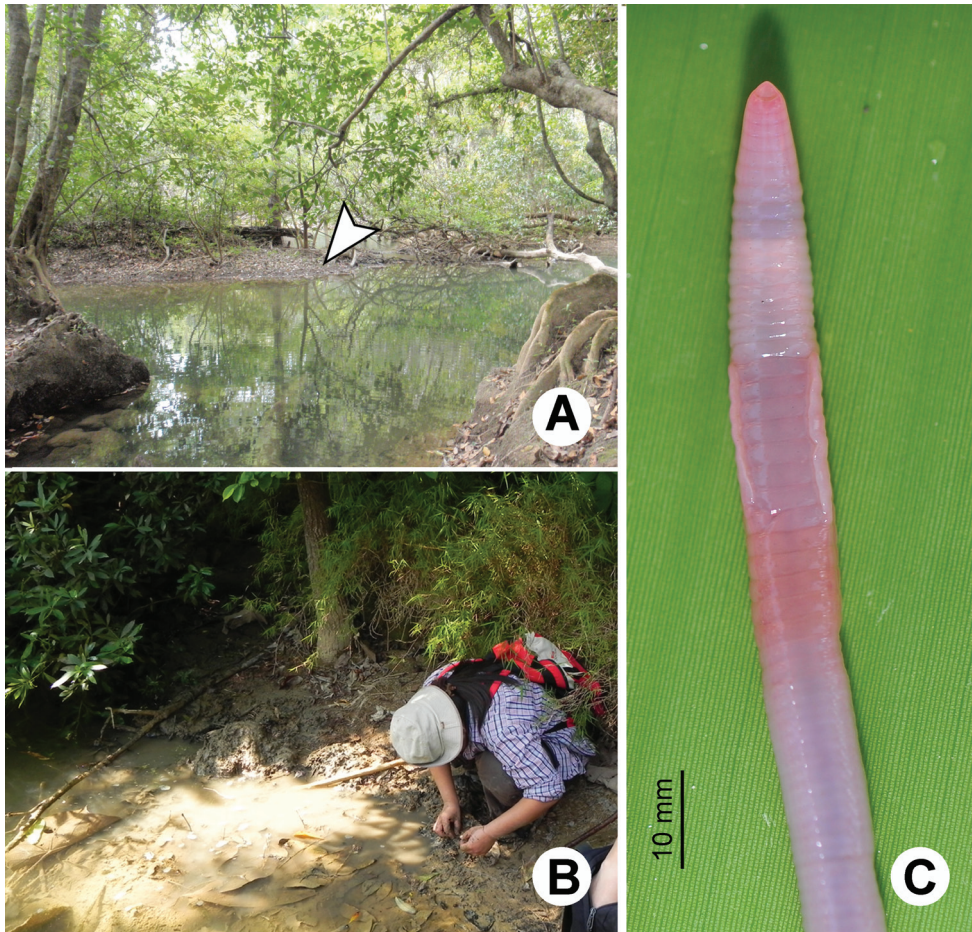

Figure 35. Photographs showing the **A** and **B** type locality of *G. vesper* sp. n. in a muddy swamp near the Thilorsu Waterfall, Umphang, Tak and **C** coloration of newly collected paratype CUMZ 3267 just after the first preservation step in 30% (v/v) ethanol.

Other material examined. 8 adults and 49 juveniles (CUMZ 3268), Nangkruan waterfall, Phopphra, Tak, Thailand, 16°24'36.0"N, 098°41'19.3"E, 369 m amsl, 18 January 2011. 9 adults and 13 juveniles (CUMZ 3269), Phawai waterfall, Phopphra, Tak, Thailand, 16°34'29.6"N, 098°50'3.2"E, 804 m amsl, 20 January 2011. 14 adults and 23 juveniles (CUMZ 3270), Huay Kreangkra via, Sungkhlaburi, Kancharaburi, Thailand, 14°58'54.8"N, 098°37'2.0"E, 261 m amsl, 18 December 2010. 42 adults and 35 juveniles (CUMZ 3271), Katengcheng waterfall, Khao Lam National Park, Sungkhlaburi, Kancharaburi, Thailand, 15°01'38.3"N, 098°36'7.5"E, 199 m amsl, 18 December 2010. 50 adults and 27 juveniles (CUMZ 3272), Hindad hot spring, Thongphaphum, Kancharaburi, Thailand, 14°37'29.9"N, 098°43'27.6"E, 110 m amsl, 8 May 2010. 24 adults and 44 juveniles (CUMZ 3273), Saiyoknoi waterfall, Saiyok, Kancharaburi, Thailand, 14°14'13.6"N, 099°03'30.2"E, 199 m amsl, 8 May 2010.

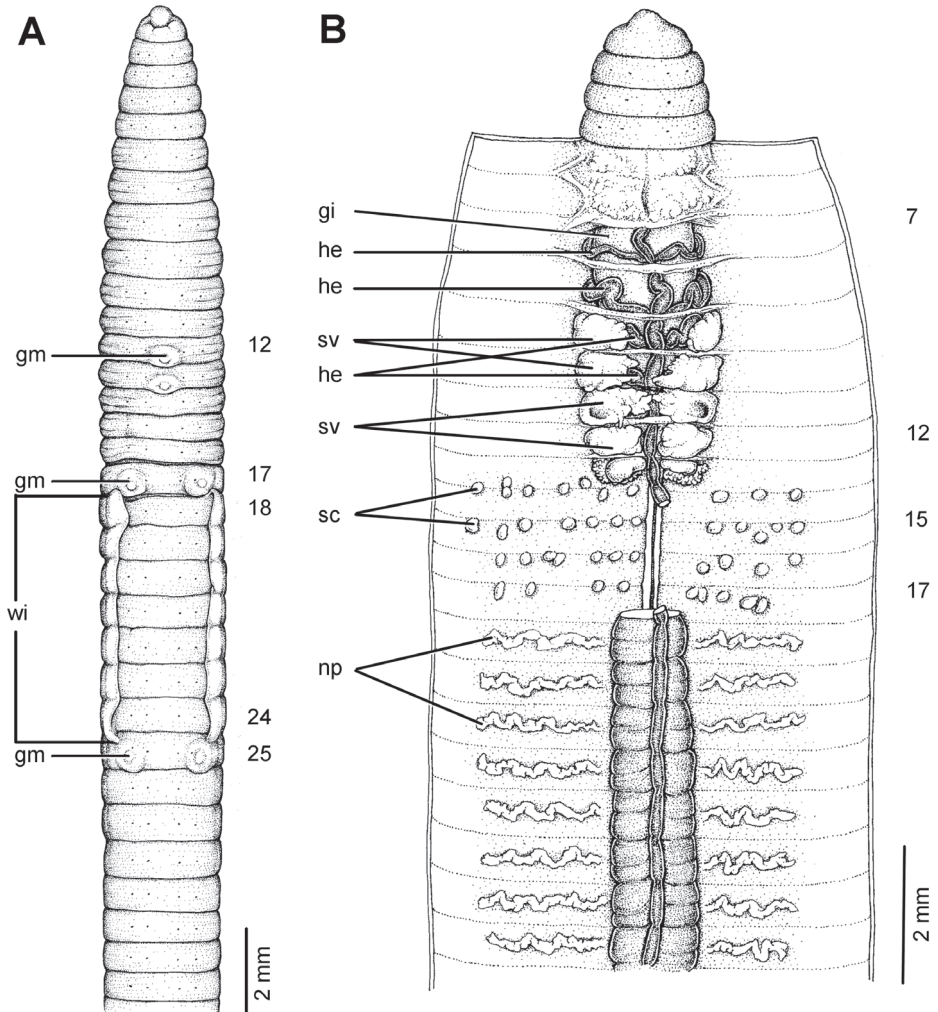

Figure 36. Morphology of the holotype (CUMZ 3266) of *G. vesper* sp. n., showing the **A** external ventral and **B** internal dorsal views.

Etymology. The name “*vesper*” is given to this species for its western distribution, found in Tak and Kancharaburi, West Thailand.

Diagnosis. *Glyphidrilus vesper* sp. n. has unique characters of distinct expanded tissues of **wi** in 18–24, ½25, 25, with clitellum in 14, 15, 16, 17–29, 30, 31, 32; **gm**: lateral paired or asymmetrical on bc in 12–17, 18, 24, 25–26, 27, median unpaired on aa in 11, 12, 13 and 26, 27; **sv** in 9–12; **he** in 7–11; **ov** in 13–14; **sc** sessile, elongated oval or globular in 13/14–16/17 (Table 1).

Description of Holotype. Dimensions: body length 100 mm, diameter 2.8 mm in segment 8, 2.9 mm before clitellar **wi** in segment 17, 2.8 mm behind **wi** in segment

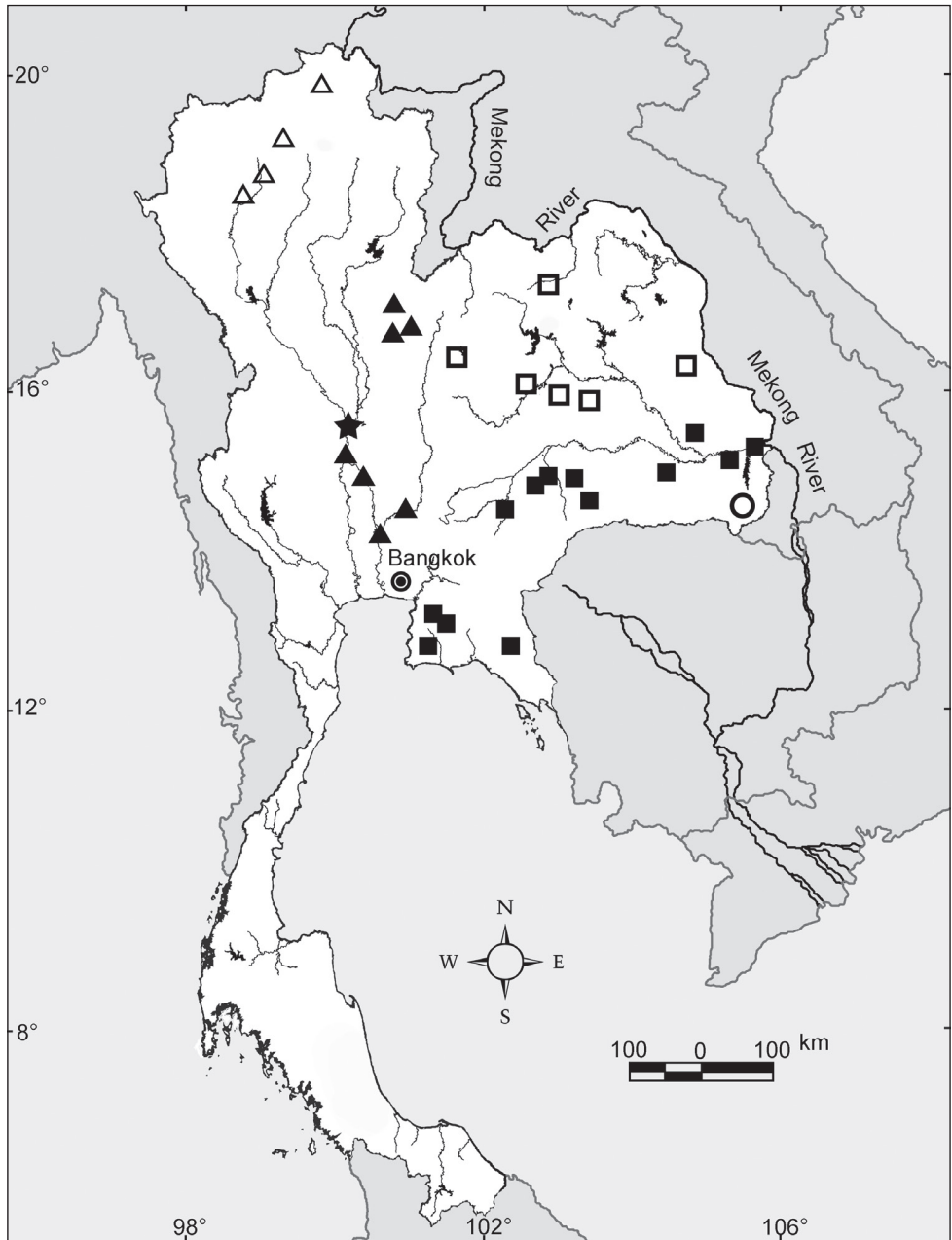

Figure 37. Distribution map of the new *Glyphidrilus* species from Thailand. Open triangle: *G. borealis* sp. n., Filled triangle: *G. vangthongensis* sp. n., Filled star: *G. chaophraya* sp. n., Open square: *G. chiensis* sp. n., Filled square: *G. quadratus* sp. n., Open circle: *G. huailuangensis* sp. n.

25 in intracitellar region. Body cylindrical in anterior part, quadrangular in transverse section behind clitellum. 194 segments. Body colour pale brown with variations from red to pink at adjacent tissues of **wi** portion in different individuals of newly collected

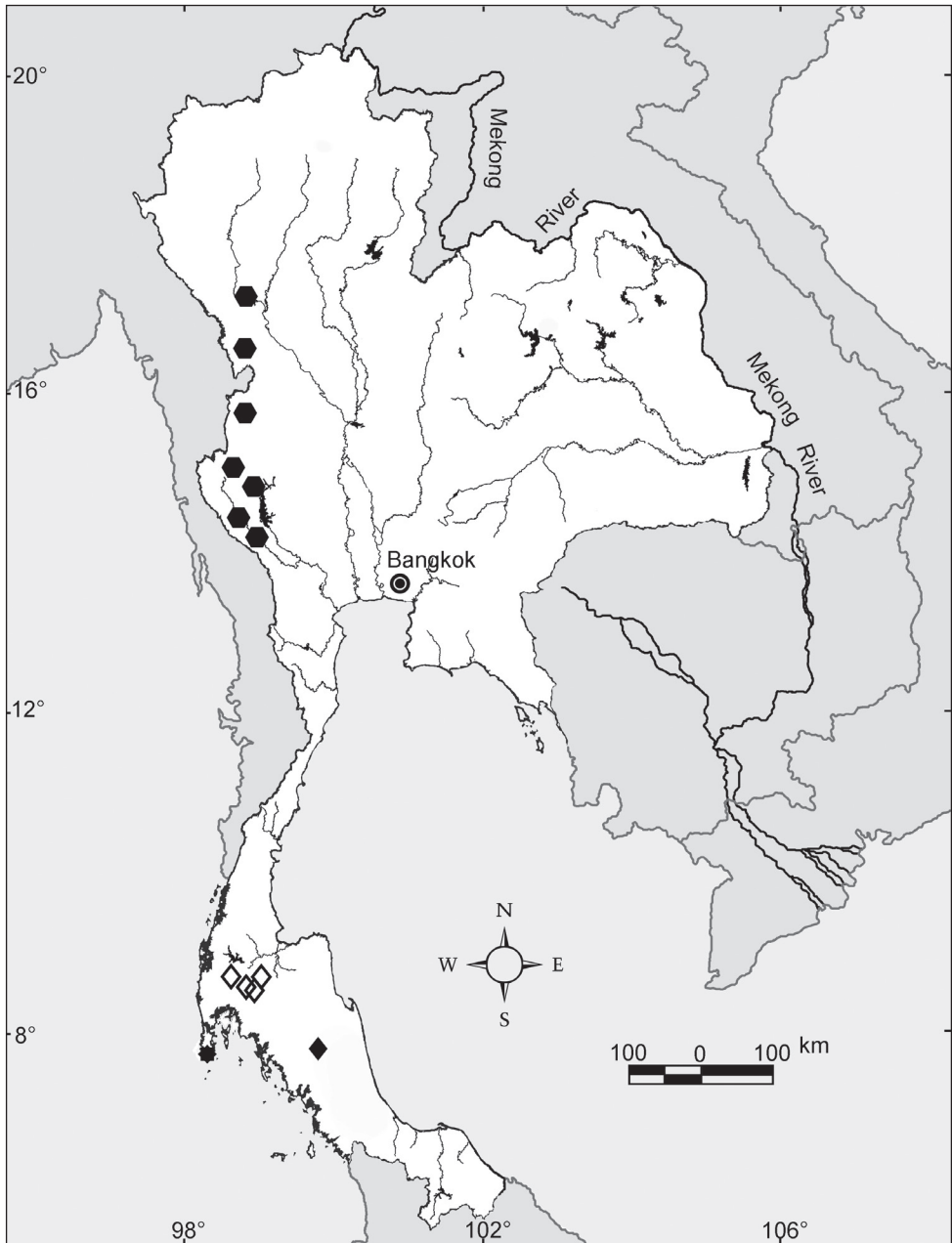

Figure 38. Distribution map of the new *Glyhidrilus* species from Thailand. Filled hexagon: *G. vesper* sp. n., Open trapezoid: *G. wararamensis* sp. n., Filled trapezoid: *G. trangensis* sp. n., Filled star: *G. kratuensis* sp. n.

specimens after placement in 30% ethanol for narcotization. Dorsal surface considerably broader than the ventral at posterior end. Clitellar **wi** on ventro-lateral part of clitellum in 18–24, 5.4 mm in height, and about 0.6 mm in width on both sides. Prostomium zygolobous. Dorsal pores absent. Clitellum annular in 17–31. Four pairs

of setae per segment from 2, setal formula aa:ab:bc:cd:dd = 1.0:0.5:1.0:0.7:1.1 in segment 8 and 0.9:0.6:1.2:0.6:1.1 in postclitellar segments. Female pores, male pores, and spermathecal pores are not visible. **Gm**: median unpaired on aa in 12–13, 25, lateral paired or asymmetrical on bc in 17.

Septa 5/6–9/10 thick, 10/11 to the last segment thin. **Gi** small globular within 7–8. Intestine enlarged from 15. Dorsal blood vessel aborted anterior to 7. **He** in 7–11. No distinguishable **np** in first twelve segments. **Sv** in 9–12. **Ov** in 13–14. Testis in 10–11. Prostate and accessory glands absent. **Sc** sessile, elongated oval or globular in 13/14–16/17, 0.2–0.3 mm in diameter, three to six on each side per segment.

Variation. Body length of paratypes (89) and non-types (150) ranged from 46–146 mm (79.6 ± 21.6), with 102–260 segments. **Wi** in 18–24, ½25, 25, with clitellum in 14, 15, 16, 17–29, 30, 31, 32; **gm**: lateral paired or asymmetrical on bc in 12–17, 18 and 24, 25–26, 27, median unpaired on aa in 11, 12, 13 and 26, 27.

Distribution. The new species was found on a waterfall shore in silt topsoil (90% silt and 10% clay, pH 5.9–6.6), covered with worm casts at several locations of West Thailand nearby Burma at Tak and Kanchanaburi.

Remarks. *Glyphidrilus vesper* sp. n. similar to *G. papillatus* from Burma in the locations of **wi**, whereas *G. papillatus* has longer clitellum in 14–40, and **sc** in 14–17. The new species is similar to *G. kuekenthali* from Borem River, Borneo in the locations of **wi** however, *G. kuekenthali* has a bit longer clitellum in ½13–34, intestinal origin in 15 or 16 and **sc** in 14–18. Differs from *G. spelaeotes* from Siju Cave, Garo Hills, Assam by *G. spelaeotes* has clitellum in 14, 15, 16–30, **wi** in 18, 19–24, ½25, **he** in 8–11 and **sc** in 13/14–15/16. Differs from *G. gangeticus* from Saharanpur, United Province, India by *G. gangeticus* has a bit longer clitellum in ½13, 13, 14–34, **wi** in 17, 18, 19–23, 24, 25, **he** in 8 or 9–11 and **sc** in 12/13, 13/14–16/17, 17/18. Differs from *G. gatesi* from Sungei Kayu, swamp forest near River Sedili, Johor, Malaysia by *G. gatesi* has shorter clitellum in ½17, 17, 18–25, ½26, 26, intestinal origin in 18, **he** in 9–11 and **sc** in 15–17.

The new species differs from *G. borealis* sp. n. from which has different locations of **wi** in 21, 22–27, 28, 29, with longer clitellum in 14, 16, 17–31, 32, 33, 34, 35, 36, five pairs of **he** in 7–11 and **sc** in 14/15–18/19. It differs from *G. vangthongensis* sp. n. by *G. vangthongensis* sp. n. has longer **wi** in 24, 25, 26–31, 32, and longer clitellum in 12, 13, 14, 15, 16–40, 41, 42, **he** in 7–11 and **sc** in 12/13–18/19.

Discussion

The semi-aquatic freshwater earthworm genus *Glyphidrilus* is recorded only in Africa and Asia. In Thailand, it occurs in various types of natural freshwater habitats of rivers, streams, canals, ponds and even in paddy areas. The worms normally live in the topsoil near the edge of water systems adjacent to terrestrial habitats in soil types that vary from muddy to sandy sediments, and with a pH ranging from neutral to very mild basic conditions. The earthworms treated herein were all found at a depth of 5–15

cm from the surface in wet top soil and usually near casts. The worms excrete casts on the soil surface by locating the tails up to the soil surface while the heads go down to deeper soils.

The species identifications in this paper followed the concepts from the principal papers presented by Horst (1889), Michaelsen (1902), Brinkhurst and Jamieson (1971), Gates (1972), Shen and Yeo (2005) and the very recent publications by Chanabun et al. (2011, 2012a, b). The external morphological characters of the locations of wings and clitellum, the arrangement and position of genital markings, and internal characters, such as digestive, reproductive and circulatory organs, are very significant (informative and diagnostic) for species identification. However the wings and clitellar position are highly variable in all aquatic groups (*Alma*, *Sparganophilus*, *Criodrilus*) (Brinkhurst and Jamieson 1971), and most probably shows a seasonal pattern. The ten new species of *Glyphidrilus* described herein were all found in different areas in Thailand, and the habitat types are very diverse. Although all the new species look superficially similar to the previously described Southeast Asian species, there are distinct variations in both their external and internal morphological characteristics.

The ten new species ranged in size, with respect to other *Glyphidrilus* members, from large to small, of which *G. vangthongensis* sp. n. from Phitsanulok from the north was the longest, *G. borealis* sp. n. from Chiangmai, *G. chaophraya* sp. n. from Nakhonsawan and the three species from the Northeast (*G. chiensis* sp. n. from Mahasarakham, *G. quadratus* sp. n. and *G. huailuangensis* sp. n. from Ubon Ratchathani) were of medium to large size, but larger than the three species from the south (*G. trangensis* sp. n., *G. kratuensis* sp. n., and *G. wararamensis* sp. n.) and the single species from the west (*G. vesper* sp. n.) of Thailand.

The history and geography of the river systems are probably important to *Glyphidrilus* speciation. All the ten proposed new species described here appear to be highly endemic with very little range overlap between them, and most are confined to a small region (Figs 37, 38). *Glyphidrilus borealis* sp. n., found in the northern most watershed of the Ping River at about 400–700 m amsl was also found in a hot spring area in Chiang Rai province but was the only species found in an almost 100 x 100 km section of northern Thailand (Fig. 37). *Glyphidrilus vesper* sp. n. occupies the western area along the Myanmar border with one locality shared with *G. borealis* sp. n. in the Ping River but only in the lowest part of the river at the southern margin of the *G. borealis* sp. n. range. Its range covers almost 400 km from north to south, starting from the Maeklong watershed to the Maeklong River and tributaries. *Glyphidrilus chiensis* sp. n. occupies the northeast part of the Chi River system, which drains into the Mekong River, covering all the huge upper northeastern area at altitudes of about 150–250 km (Fig. 37). This species was mostly collected within paddy systems. To the south of that range *G. quadratus* sp. n. was found in the southern half of Northeast Thailand along the Mun watershed, Mun River and its tributaries, as well as in the eastern region in the Chantaburi watershed and river systems along the eastern Gulf of Thailand. It appears to be the only species of this genus in that area. *Glyphidrilus chiensis* sp. n. has a range spanning almost 900 km

(Fig. 37). *Glyphidrilus vangthongensis* sp. n. occupies the central lowlands to almost the upper gulf drainage, spanning almost 600 km (Fig. 37). *Glyphidrilus wararamensis* sp. n. is highly endemic, occurring only in a small area of the southern peninsula on the Tapi watershed (Fig. 38). These mainly allopatric distributions suggest that geographic speciation could be important and potentially explain the evolution of this genus in SE Asia. However, molecular analysis will be an effective tool for revealing the evolutionary story of *Glyphidrilus*, in combination with taxonomic and geographic information. Additional data from the other species, including individuals from multiple sites across their apparent ranges (for intra-species variation) for each species, are needed before we can support their morphological species delimitations and test hypotheses about geographic variation, geographic speciation, and the effects of river drainage history. Accordingly, additional sampling in many new sample sites is now being undertaken.

Key to species of earthworm genus *Glyphidrilus* Horst, 1889

- 1 Gizzard in 7 3
- Gizzard in 8 4
- 2 Gizzard half of its length in 7 and 8 21
- Gizzard in 6–8 or 8–9 or compose more than two segment 31
- 3 Wings in 20–24, 25, 26, 27, 28, clitellum in 14, 15, 16–28, 29, 30, spermathecae in 14–15..... *G. tuberosus*
- Wings in 16, 17, 18, 19–32, 33, 34, 35, spermathecae in 13/14–16/17.....
..... *G. ceylonensis*
- 4 Wings beginning or first lamellar from 40..... 5
- Wings beginning or first lamellar before 40..... 6
- 5 Wings in 42, 43–65, 66, 67, clitellum in 22, 23, 30–60, 66, 67, 68, spermathecae in 9/10, 10/11, 12/13, 13/14–18/19, 20/21, 21/22
..... *G. stublmanni*
- Wings in 41, 42, 43–61, 62, 63, clitellum in 15, 16–61, 62, 63, spermathecae in 12/13, 13/14–19/20, 20/21 *G. stublmanni morogoronensis*
- 6 Spermathecae present..... 7
- Spermathecae absent 18
- 7 Wings beginning or first lamellar from 21..... 8
- Wings beginning or first lamellar before 21..... 15
- 8 Intestine beginning from 15..... 9
- Intestine beginning before 15..... 14
- 9 Spermathecae beginning in 12/13..... 10
- Spermathecae beginning from 14 or 13/14 or 14/15 or 16/17 12
- 10 Wings in 21–¾27, clitellum in 18–31, spermathecae in 12/13–16/17.....
..... *G. jacobsoni*
- Wings beginning or first lamellar from 23..... 11

11	Wings in 23, 24, 25, 26–29, 30, 31, 32, clitellum in 17, 18–33, 34, 35, 36, 37, 38, spermathecae in 12/13–18/19.....	<i>G. chiensis</i> sp. n.
–	Wings in 23, 24–28, 29, 30, 31, clitellum in 15, 16, 17, 18–31, 32, 33, 34, 35, 36, spermathecae in 12/13–17/18.....	<i>G. quadratus</i> sp. n.
12	Spermathecae beginning in 16/17–22/23, wings in 24, 25–32, 33, clitellum in 20–43, 44, 45.....	<i>G. chaophraya</i> sp. n.
–	Spermathecae beginning from 14 or 13/14 or 14/15.....	13
13	Wings in ½25, 25–30, clitellum in 12–30, 33, spermathecae in 14/15–17/18.....	<i>G. buttikoferi</i>
–	Wings in 21–25, ½26, 26, clitellum in 18, 19–27, ½28, 29, 30, 31, spermathecae in 14–17 or 13/14–16/17.....	<i>G. singaporensis</i>
14	Wings in 25–31, clitellum in 13–35, spermathecae in 13/14–17/18.....	<i>G. elegans</i>
–	Wings in 23, 24–28, 29, 30, clitellum in 18–30, 31, 32, spermathecae in 14/15–17/18.....	<i>G. kratuensis</i> sp. n.
15	Spermathecae present intrasegment.....	16
–	Spermathecae present intersegment.....	17
16	Wings in 18, ½18, 19–24, ½25, clitellum in ½13–34, spermathecae in 14–18.....	<i>G. kuekenthali</i>
–	Wings in 18, ½19, 19–½24, 24, clitellum in ½17, 17, 18–25, ½26, 26, spermathecae in 15–17.....	<i>G. gatesi</i>
17	Wings in 19, 20–25, spermathecae in 13/14, 14/15–15/16, 16/17.....	<i>G. quadrangulus</i>
–	Wings in ¾18, 18–21, ½22, spermathecae in 14/15–16/17 ..	<i>G. malayanus</i>
18	Intestine from 15, wings in 24–½33, 33, 34, ½35, clitellum in 19–37, 38 ..	<i>G. mekongensis</i>
–	Intestine from 16.....	19
19	Wings in 25–½32, 32, clitellum in 13–33, 36, 38.....	<i>G. fluviatilis</i>
–	Wings beginning or first lamellar before 25.....	20
20	Wings in 22–32, clitellum in 18–38.....	<i>G. yunnanensis</i>
–	Wings in 24, 25–31, 32, clitellum in 19, 20–35, 36, 37 ..	<i>G. vangviengensis</i>
21	Spermathecae present.....	22
–	Spermathecae absent, wings in 25, 26–30, 31, clitellum in 12, 13, 16–32, 33.....	<i>G. huailuansensis</i> sp. n.
22	Wings beginning or first lamellar from 20.....	23
–	Wings beginning or first lamellar before 20.....	28
23	Spermathecae in 12/13–18/19, wings in 24, 25, 26–31, 32, clitellum in 12, 13, 14, 15, 16–40, 41, 42.....	<i>G. vangthongensis</i> sp. n.
–	Spermathecae beginning from 13/14 or 14 or 14/15.....	24
24	Spermathecae in 13/14.....	25
–	Spermathecae from 14 or 14/15.....	26
25	Wings in 22, 23–½32, 32, clitellum in 16–32, spermathecae in 13/14–17/18.....	<i>G. weberi</i>

–	Wings in 21, 22, 23–28, 29, 30, clitellum in 12, 13–43, 44, spermathecae in 13/14–17/18	<i>G. birmanicus</i>
26	Genital markings on aa present	27
–	Genital markings on aa absent, wings in 21, 22–27, 28, 29, clitellum in 14, 16, 17–31, 32, 33, 34, 35, 36, spermathecae in 14/15–18/19.....	<i>G. borealis</i> sp. n.
27	Wings in 23, ½23–½28, 28, clitellum in 17, 18, ½18, 19–29, 30, ½31, spermathecae in 14–17, 14/15–17/18.....	<i>G. horsti</i>
–	Wings in 22, 23–28, ½29, 29, clitellum in 17, 18–31, 32, spermathecae in 14/15–17/18	<i>G. peninsularis</i>
28	Intestine from 15	29
–	Intestine from 16, wings in 17, 18, 19–23, 24, 25, clitellum in 13, ½13, 14–34, spermathecae in 12/13, 13/14–16/17, 17/18.....	<i>G. gangeticus</i>
29	Spermathecae present intrasegment, wings in 18–23, 24, 25, 26, clitellum in 14–40, spermathecae in 14–17	<i>G. papillatus</i>
–	Spermathecae present intersegment.....	30
30	Wings in 18, 19–24, ½25, clitellum in 14, 15, 16–30, spermathecae in 13/14–15/16	<i>G. spelaeotes</i>
–	Wings in 18–24, ½25, 25, clitellum in 14, 15, 16, 17–29, 30, 31, 32, spermathecae in 13/14–16/17	<i>G. vesper</i> sp. n.
31	Spermathecae present.....	32
–	Spermathecae absent, wings in 18–19, clitellum in 16, 17–23, 24	<i>G. bisegmentus</i>
32	Spermathecae present intrasegment, wings in 22, 23–27, 28, clitellum in 17, 18–30, spermathecae in 18–21	<i>G. trangensis</i> sp. n.
–	Spermathecae present intersegment.....	33
33	Wings in 25, 26, 27–½32, 32, ½33, 33, 35, 36, clitellum in beginning 13–18 ending 35–41, spermathecae in 13/14–16/17	<i>G. annandalei</i>
–	Wings beginning or first lamellar before 25.....	34
34	Wings in 20, 21–¼26, 26, clitellum in 17, 18–28, 29, 30, spermathecae in 13/14–16/17	<i>G. kotatinggi</i>
–	Wings in 20, 21–26, 27, clitellum in 11, 12, 13–33, 34, 35, spermathecae in 13/14–17/18	<i>G. wararamensis</i> sp. n.

Acknowledgements

This project was funded by a grant from the Senior Scholar Grant of the Thailand Research Fund (TRF) 2012–2015 to SP. We are grateful to Professor Peter K.L. Ng, Dr. Daren Yeo and Dr. Kelvin Tan (ZRC, Singapore), and to Ms. Emma Sherlock (NHM, London), and Dr. Andreas Schmidt-Rhaesa (ZMH, Germany) for kindly permitting us to study the type specimens and relevant reference material. Thanks also to Ms. Thita Krutchuen for excellent drawings, and to all members of the Animal Systemat-

ics Research Unit, Chulalongkorn University for assistance in collecting material. The authors also wish to express our gratitude to Dr. Robert Butcher from the Publication Counselling Unit (PCU), the Faculty of Science, Chulalongkorn University for critically inspecting the English.

References

- Bantaowong U, Chanabun R, Tongkerd P, Sutcharit C, James SW, Panha S (2011a) New earthworm species of the genus *Amyntas* Kinberg, 1867 from Thailand (Clitellata, Oligochaeta, Megascolecidae). *ZooKeys* 90: 35–62. doi: 10.3897/zookeys.90.1121
- Bantaowong U, Chanabun R, Tongkerd P, Sutcharit C, James SW, Panha S (2011b) A New Species of the Terrestrial Earthworm of the Genus *Metaphire* Sims and Easton, 1972 from Thailand with Redescription of Some Species. *Tropical Natural History* 11(1): 55–69.
- Beddard FE (1895) A monograph of the Order of Oligochaeta. Clarendon Press, Oxford, 769 pp. doi: 10.5962/bhl.title.28557
- Brinkhurst RO, Jamieson BGM (1971) Aquatic Oligochaeta of the World. Oliver and Boyd, Edinburgh, 753 pp.
- Chanabun R, Bantaowong U, Sutcharit C, Tongkerd P, Inkavilay K, James SW, Panha S (2011) A new species of semi-aquatic freshwater earthworm of the genus *Glyphidrilus* Horst, 1889 from Laos (Oligochaeta: Almididae). *Tropical Natural History* 11: 213–222.
- Chanabun R, Bantaowong U, Sutcharit C, Tongkerd P, James SW, Panha S (2012a) A new species of semi-aquatic freshwater earthworms of the genus *Glyphidrilus* Horst, 1889 from the Mekong River (Oligochaeta: Almididae). *Raffles Bulletin of Zoology* 60(2): 265–277.
- Chanabun R, Sutcharit C, Tongkerd P, Shau-Hwai AT, Panha S (2012b) Three new species of semi-aquatic freshwater earthworms of the genus *Glyphidrilus* Horst, 1889 from Malaysia (Clitellata: Oligochaeta: Almididae). *Zootaxa* 3458: 120–132.
- Chen Y, Xu ZF (1977) On some new earthworms from China II. *Acta Zoologica Sinica* 23: 175–181.
- Chen Y (1938) Oligochaeta from Hainan, Kwangtung. *Contributions from the Biological Laboratory of the Science Society of China (Zoology)* 12: 375–475.
- Cognetti DM (1911) A contribution to our knowledge of the Oligochaeta of Travancore. *Annals and magazine of natural history* 7: 494–506. doi: 10.1080/00222931108692969
- Edwards CA, Bohlen PJ (1996) *Biology and Ecology of Earthworms*. Chapman and Hall, London, 426 pp.
- Gates GE (1926) Notes on earthworms from various places in the Province of Burma, with descriptions of two new species. *Records of the Indian Musuem part III* 28: 141–170.
- Gates GE (1930) The earthworms of Burma I. *Records of the Indian Musuem part III* 32: 257–356.
- Gates GE (1931) The earthworms of Burma II. *Records of the Indian Musuem part IV* 33: 327–442.
- Gates GE (1933) The earthworms of Burma IV. *Records of the Indian Musuem part IV* 35: 413–606.

- Gates GE (1945) On some Earthworms from Ceylon II. *Spolia Zeylanica* 24: 69–90.
- Gates GE (1958) On Indian and Burmese earthworms of the genus *Glyphidrilus*. Records of the Indian Museum parts 1 and 2 53: 53–66.
- Gates GE (1972) Burmese earthworms. An introduction to the systematics and biology of megadrile oligochaetes with special reference to the Southeast Asia. Transactions of the American Philosophical Society 62: 1–326. doi: 10.2307/1006214
- Gobi M, Vijayalakshmi GS (2004) Occurrence of the earthworm *Glyphidrilus annandalei* in Gadena River Kalakkad-Mundanthurai Tiger Reserve, Tamil Nadu. *Zoos' Print Journal* 19: 1–1443.
- Horst R (1889) Over eene nieuwe soort order de Lumbricinen door Prof. Max Weber uit Nederland. Indië medegebracht. Tijdschrift der Nederlandsche Dierkundige Vereeniging 2: 1–77.
- Horst R (1893) Earthworms from Malay Archipelago. In Max Weber. Zoologische Ergebnisse einer Reise in Niederländisch Ost Indien 3: 28–83.
- Hutchinson CS (1989) Geological Evolution of South-east Asia. Oxford: Clarendon Press, 368 pp.
- Jamieson BGM (1968) A new species of *Glyphidrilus* (Microchaetidae: Oligochaeta) from East Africa. *Journal of Natural History* 2: 387–395. doi: 10.1080/00222936800770381
- Michaelsen W (1896) Oligochaeten. Ergebnisse einer zoologischen Forschungsreise in den Molukken und in Borneo, im Auftrage der Senckenbergischen naturforschenden Gesellschaft ausgeführt von Dr. Willy Kükenthal. *Abhandlungen Senckenbergischen Naturforschenden Gesellschaft* 23: 193–243.
- Michaelsen W (1897) Neue und wenig bekannte afrikanische Terricolen. *Mittheilunge aus dem Naturhistorischen Museum* 14: 1–71.
- Michaelsen W (1900) Oligochaeta. *Das Tierreich* 10: 1–575.
- Michaelsen W (1902) Neue Oligochaeten und neue Fundorte alt-bekannter. *Jahrbuch der Hamburgischen Wissenschaftlichen Anstalten* 19: 1–54.
- Michaelsen W (1910) Die Oligochätenfauna der vorderindisch-ceylonischen Region. *Abhandlungen aus dem Gebiete der Naturwissenschaften* 19: 1–108.
- Michaelsen W (1918) Die Lumbriciden, mit besonderer Berücksichtigung der bisher als Familie Glossoscolecidae zusammenfassten Unterfamilien. *Zoologische Jahrbücher, Abteilung für Systematik* 41: 1–398.
- Michaelsen W (1922) Oligochäten aus dem Rijks Museum van Natuurlijke Historie zu Leiden. *Capita Zoologica* 1: 1–68.
- Nair KB (1938) On some points in the anatomy of *Glyphidrilus annandalei* Michaelsen. *Zeitschrift für Wissenschaftliche Zoologie* 151: 39–74.
- Rosa D (1890) Viaggio di Leonardo Fea in Birmania e Regioni vicine, xxv, Moniligastridi, Geoscolecidi ed Eudrilidi (I2). *Annali del Museo Civico di Storia Naturale di Genova* 9: 386–400.
- Rao N (1922) Some new species of earthworms belonging to the genus *Glyphidrilus*. *Annals and Magazine of Natural History* 9: 51–68. doi: 10.1080/00222932208632640
- Sims RW, Gerard BM (1999) Earthworms. Dorset Press, Dorchester, 169 pp.
- Shen HP, Yeo DCJ (2005) Terrestrial earthworms (Oligochaeta) from Singapore. *The Raffles Bulletin of Zoology* 53: 13–33.
- Stephenson J (1916) On a collection of Oligochaeta belonging to the Indian Museum. *Records of the Indian Museum* 12: 99–354.

- Stephenson J (1921) Oligochaeta from Manipur, the Laccadive Islands, Mysore and other parts of India. *Records of the Indian Museum* 22: 745–768.
- Stephenson J (1922) A note on some supposed new species of earthworms of the genus *Glyphidrilus*. *Annals and Magazine of Natural History* 9: 387–389. doi: 10.1080/00222932208632688
- Stephenson J (1923) Oligochaeta. *The fauna of British India including Ceylon and Burma*. London, 518 pp.
- Stephenson J (1924) Oligochaeta of the Siju Cave, Garo Hills, Assam. *Records of the Indian Museum* 26: 127–135.
- Stephenson J (1930) On some Oligochaeta from Berhala Island in the Straits of Malacca. *Miscellanea Zoologica Sumatrana* 48: 1–5.
- Vaillant L (1868) Note sur l'anatomie de deux especes du genre *Perichaeta* et essai de classification des Annelides Lombricines. *Annales des Sciences Naturelles* 10: 225–256.
- Zicsi A (1996) Neue und bekannte Regenwürmer (Oligochaeta) aus Ost-Afrika. *Mitteilungen aus dem Hamburgischen Zoologischen Museum und Institut* 93: 17–37.
- Zicsi A, Dózsa-Farkas K, Csuzdi C (1999) Terrestrial oligochaetes of the Aggtelek National Park. 39–43.