

# Pharmacokinetics of Mycophenolate Sodium and Comparison with the Mofetil Formulation in Stable Kidney Transplant Recipients

Dario Cattaneo,<sup>\*†</sup> Monica Cortinovia,<sup>\*†</sup> Sara Baldelli,<sup>\*†</sup> Alessandra Bitto,<sup>\*†</sup> Eliana Gotti,<sup>\*</sup> Giuseppe Remuzzi,<sup>\*†</sup> and Norberto Perico<sup>\*†</sup>

*\*Department of Medicine and Transplantation, Ospedali Riuniti di Bergamo, Mario Negri Institute for Pharmacological Research, Bergamo, and <sup>†</sup>Center for Research on Organ Transplantation, "Chiara Cucchi De Alessandri & Gilberto Crespi," Bergamo, Italy*

**Background and objectives:** The introduction of mycophenolate mofetil has improved graft survival after organ transplantation; however, its use may be limited by important adverse effects. For overcoming these problems, an enteric-coated formulation of mycophenolate sodium has been developed, but pharmacokinetic data of mycophenolic acid release from this formulation are scanty.

**Design, setting, participants, & measurements:** Pharmacokinetic studies in 32 kidney transplant recipients who were given the enteric-coated formulation of mycophenolate sodium ( $n = 12$ ) or mycophenolate mofetil ( $n = 20$ ) were performed. The profiles of mycophenolic acid from the two formulations at months 6, 12, 18, and 24 after transplantation were compared. Subsequently, all patients who were receiving the enteric-coated formulation were shifted to mycophenolate mofetil, and the pharmacokinetic evaluations were repeated.

**Results:** At month 6 after surgery, aberrant and variable pharmacokinetic curves were found in patients who were given the enteric-coated formulation, whereas those who were taking mycophenolate mofetil had regular mycophenolic acid kinetic profiles. Patients who were taking the enteric-coated formulation had mycophenolic acid time of occurrence for maximum drug concentration that ranged from 0 to 480 min and higher dosage-adjusted mycophenolic acid trough levels compared with patients who were given mycophenolate mofetil. Conversion from the enteric-coated formulation of mycophenolate sodium to mycophenolate mofetil resulted in an improvement of the mycophenolic acid kinetics profiles.

**Conclusions:** Given the emerging clinical benefit of mycophenolic acid monitoring in the transplant setting, therapeutic drug monitoring problems with the enteric-coated formulation of mycophenolate sodium should be taken into account.

*Clin J Am Soc Nephrol* 2: 1147–1155, 2007. doi: 10.2215/CJN.02820707

**M**ycophenolate mofetil (MMF), the ester prodrug of mycophenolic acid (MPA), is a potent immunosuppressive agent that is used as a part of standard immunosuppressive regimens (1). MMF is usually administered at a fixed oral dosage, and therapeutic drug monitoring is not routinely performed. Recent evidence, however, suggests that pharmacokinetic monitoring could be advisable (2,3). MMF administration may be sometimes associated with tolerability problems, as a result of gastrointestinal adverse events, such as nausea/vomiting, diarrhea, abdominal pain, and gastritis (4). For overcoming these problems, an enteric-coated formulation of mycophenolate sodium (EC-MPS) has been developed. *Via* its advanced formulation, EC-MPS has the potential to extend the therapeutic window of MPA through en-

hanced tolerability relative to MMF (5,6), because it releases MPA in the small intestine instead of the stomach.

Only a few studies (7–12) have compared the pharmacokinetics of MPA in patients who were given EC-MPS or MMF. It was shown that both formulations provide equivalent MPA exposure in heart (10) or kidney (9,11,12) transplant recipients; however, heterogeneity in the study population regarding the time after transplantation (9,11,12)—a condition that is known to affect MPA pharmacokinetics (13)—and limited MPA pharmacokinetic data in some instances did preclude any definite conclusion about comparability of the two MPA formulations.

This study, which derives from a previous investigation aimed at assessing the effects of EC-MPS and MMF on cyclosporine pharmacokinetics (14), was designed (1) to examine the full MPA pharmacokinetic profile after EC-MPS administration in stable renal transplant patients late after surgery; (2) to compare the EC-MPS–derived MPA pharmacokinetic parameters with those of patients who were given MMF and were well matched for concomitant immunosuppressive therapy and time after transplantation, namely at

Received July 12, 2007. Accepted August 6, 2007.

Published online ahead of print. Publication date available at [www.cjasn.org](http://www.cjasn.org).

**Correspondence:** Dr. Dario Cattaneo, Mario Negri Institute for Pharmacological Research, Via camozzi 3, 24020, Ranica, Bergamo, Italy. Phone: +39-035-4535374; Fax: +39-035-4535377; E-mail: [dcattaneo@marionegri.it](mailto:dcattaneo@marionegri.it)

months 6, 12, 18, and 24 after surgery; and (3) to investigate the MPA pharmacokinetic profiles before and after the conversion from EC-MPS to MMF in stable renal transplant recipients.

## Concise Methods

### Patients

In 2002 the Kidney Transplant Center of the Ospedali Riuniti Bergamo agreed to participate in a prospective, open-label, multicenter clinical trial aimed at evaluating the efficacy and safety of EC-MPS. Twelve adult kidney transplant recipients (eight men and four women) were enrolled from the Center of Bergamo. All renal transplant patients who were randomly enrolled in this trial were included in this study. They received induction therapy with basiliximab and were on maintenance immunosuppressive therapy with cyclosporine (CsA) and EC-MPS (corticosteroids were discontinued at week 6 after transplantation). For comparison, 20 adult renal transplant recipients (13 men and seven women), who underwent surgery in the same period (from December 2002 to January 2004) as those enrolled in the trial focusing on EC-MPS and were given MMF instead of EC-MPS and matched for concomitant immunosuppressive therapy (induction therapy with Campath-1H or the combination basiliximab plus low-dosage rabbit anti-thymocyte globulin, together with maintenance therapy with CsA and short-term steroids) were also included in the pharmacokinetic evaluations. Before surgery, eligible patients were allocated to EC-MPS or MMF treatment without a predefined criterion of choice. Bile acid-binding resins and/or any other drug that is able to affect MPA absorption or exposure were not allowed during the study. The full clinical details of this study have been described elsewhere (14). The study protocol was approved by the institutional review board (the Medical Ethics Committee of the Ospedali Riuniti, Bergamo), and patients gave written informed consent before study participation.

### Study Design

The complete 12-h MPA pharmacokinetic profile was first evaluated at month 6 after transplantation. On the morning of the pharmacokinetic studies, blood samples were collected for routine hematologic analysis and for the determination of plasma MPA trough levels ( $C_0$ ).

According to the prescribing information from the drug manufacturers, to avoid the variability in MPA absorption between doses, EC-MPS should be taken on an empty stomach (1 h before or 2 h after food intake), whereas no particular restrictions were given for MMF administration; therefore, each patient was given the morning dose of EC-MPS or MMF under fasted conditions. A light breakfast was served 90 to 120 min after the morning drug administration. To exclude further the effect of food intake on MPA pharmacokinetics, we also repeated the pharmacokinetic evaluations in three patients who were fasted for 5 h after the EC-MPS morning administration and compared the kinetic profiles with those obtained in the same patients when they had a light breakfast 120 min after EC-MPS dose. A standard light meal was allowed at 1 p.m. At months 12, 18, and 24 after transplantation, all patients underwent further pharmacokinetic evaluations. Thereafter, all patients who were taking EC-MPS were shifted to MMF at bioequivalent dosage, and the MPA kinetic assessment were repeated at month 30 after transplantation. Intra- and interpatient variability in MPA pharmacokinetics from both MPA-releasing formulations was assessed.

For MPA pharmacokinetic evaluations, blood samples in EDTA tubes were drawn at 20, 40, and 75 min and 2, 3, 4, 5, 6, 8, 10, and 12 h after drug dosing. Samples were centrifuged at  $3000 \times g$ , and plasma was separated and stored at  $-20^\circ\text{C}$  until analysis by HPLC (3). All of

the MPA pharmacokinetic parameters were adjusted for the daily drug dose and expressed as equivalent of MPA, assuming a 1:1 equivalence between 1440 mg of EC-MPS and 2000 mg of MMF, as previously documented (6,8).

Episodes of acute graft rejection, graft loss, and chronic allograft nephropathy (CAN) were recorded. Graft loss was defined as the time of re-establishment of either long-term dialysis therapy or death. Diagnosis of CAN was made according to biopsy scores. In addition, the plasma clearance of iothexol, taken as a marker of the GFR, was measured in parallel with the pharmacokinetic evaluations, as described previously (15).

### Statistical Analyses

Results are reported as means  $\pm$  SD. All data were subjected to D'Agostino and Pearson test (16) to verify their normal distribution. Differences in MPA pharmacokinetics within and between the two MPA-releasing formulations were analyzed by parametric (ANOVA) or nonparametric (Mann-Whitney) test, as deemed appropriate. Within- and between-patient variabilities in the main MPA pharmacokinetic parameters were expressed as coefficient of variation. The statistical significance level was defined as  $P < 0.05$ .

## Results

### Patient Demographics

All patients who were enrolled in this study were white, adults, and recipients of first kidney transplant from cadaver donors. Mean HLA mismatch was  $4.0 \pm 1.4$  in patients who were given EC-MPS and  $4.0 \pm 1.2$  in those who were given MMF (NS). As shown in Table 1, at month 6 after surgery, all patients had stable renal function (EC-MPS serum creatinine  $1.5 \pm 0.4$  mg/dl; MMF  $1.6 \pm 0.6$  mg/dl) and normal liver function. Patients who were given EC-MPS were comparable to those who were given MMF as far as demographics (mean age  $41 \pm 14$  and  $47 \pm 13$  yr in EC-MPS and MMF groups, respectively) and hematological parameters during all of the 30-mo follow-up (Table 1). Two of the 12 patients discontinued EC-MPS as a result of leukopenia at months 15 and 20 after transplantation, respectively. None of the patients who were taking MMF discontinued the study drug.

### Pharmacokinetics of the Two MPA-Releasing Formulations

The mean MPA pharmacokinetic parameters for the EC-MPS and MMF groups are shown in Table 2. The drug absorption was slower for EC-MPS than for MMF, consistent with a functional enteric coating for EC-MPS. Indeed, at month 6 after transplantation, mean time of occurrence for maximum drug concentration ( $t_{\max}$ ) was 159 min for EC-MPS and 54 min for MMF ( $P < 0.01$ ). Dosage-normalized MPA trough levels were 3.6-fold higher in patients who were given EC-MPS than in those who were given MMF ( $6.1 \pm 4.9$  versus  $1.7 \pm 0.9$  mg/L;  $P < 0.01$ ). Despite these differences, mean MPA exposure, defined by the values of the dosage-adjusted area under the curve from 0 to 12 h ( $AUC_{0-12}$ ), was not different between the two groups (Table 2). To dissect better potential differences in the MPA pharmacokinetic profiles between the two formulations, we considered the single kinetic curves for each patient. As shown in Figure 1, atypical MPA kinetic profiles in patients who were given EC-MPS were observed at month 6 after trans-

Table 1. Clinical chemistry data of kidney transplant recipients who were given EC-MPS- or MMF-based immunosuppression<sup>a</sup>

Parameter	Month 6		Month 12		Month 18		Month 24		Month 30	
	EC-MPS (n = 12)	MMF (n = 20)	EC-MPS (n = 12)	MMF (n = 20)	EC-MPS (n = 11)	MMF (n = 20)	EC-MPS (n = 10)	MMF (n = 20)	EC-MPS (n = 10) <sup>b</sup>	MMF (n = 20)
Serum creatinine (mg/dl)	1.5 ± 0.4	1.6 ± 0.6	1.6 ± 0.6	1.5 ± 0.4	1.4 ± 0.4	1.5 ± 0.4	1.6 ± 0.7	1.7 ± 0.6	1.6 ± 0.4	1.7 ± 0.5
Creatinine clearance (ml/min)	66 ± 15	61 ± 19	69 ± 14	65 ± 22	74 ± 31	68 ± 16	73 ± 22	57 ± 18	69 ± 18	64 ± 18
Serum urea (mg/dl)	64 ± 13	67 ± 29	59 ± 18	54 ± 19	63 ± 17	61 ± 29	63 ± 18	71 ± 27	58 ± 15	68 ± 27
AST (IU/L)	17 ± 4	18 ± 7	16 ± 4	20 ± 9	20 ± 9	17 ± 3	22 ± 10	18 ± 3	18 ± 9	21 ± 11
ALT (IU/L)	18 ± 5	19 ± 15	15 ± 4	19 ± 11	18 ± 5	16 ± 5	17 ± 6	18 ± 6	17 ± 6	18 ± 6
Serum albumin (g/dl)	3.8 ± 0.4	3.8 ± 0.4	3.6 ± 0.4	3.5 ± 0.3	3.7 ± 0.3	3.5 ± 0.3	3.6 ± 0.2	3.7 ± 0.3	3.8 ± 0.2	3.8 ± 0.3
RBC (× 10 <sup>6</sup> /μL)	4.3 ± 0.7	4.3 ± 0.7	4.5 ± 0.6	4.4 ± 0.7	4.6 ± 0.8	5.0 ± 1.4	4.3 ± 0.8	4.3 ± 0.8	4.3 ± 0.7	4.3 ± 0.5
WBC (× 10 <sup>6</sup> /μL)	4.1 ± 0.3	4.2 ± 0.4	4.0 ± 0.4	4.3 ± 0.6	4.4 ± 0.3	4.5 ± 0.4	4.8 ± 0.7	4.7 ± 0.5	4.6 ± 0.5	4.8 ± 0.4

<sup>a</sup>ALT, alanine transaminase; AST, aspartate transaminase; EC-MPS, enteric-coated formulation of mycophenolate sodium; MMF, mycophenolate mofetil; RBC, red blood cells; WBC, white blood cells.

<sup>b</sup>At the end of month 24, these patients were shifted from EC-MPS to MMF.

Table 2. Pharmacokinetic parameters of kidney transplant recipients who were given EC-MPS or MMF<sup>a</sup>

Pharmacokinetic Parameters	Month 6	Month 12	Month 18	Month 24
EC-MPS (n = 12)				
dosage (MPA eq/d)	960 ± 360	1040 ± 379	1000 ± 433	1000 ± 433
C <sub>0</sub> /dose (mg/L per MPA eq)	6.1 ± 4.9 <sup>b</sup>	10.6 ± 9.6 <sup>b</sup>	9.3 ± 13.3 <sup>c</sup>	8.0 ± 11.5
C <sub>max</sub> /dose (mg/L per MPA eq)	18.3 ± 8.5	26.1 ± 19.0	24.4 ± 14.4	23.8 ± 10.8
t <sub>max</sub> (min)	159 ± 117 <sup>b</sup>	90 ± 104	183 ± 159 <sup>c</sup>	135 ± 70 <sup>b</sup>
AUC <sub>0 to 12</sub> /dose (mg/h per L/MPA eq)	59.9 ± 24.9	55.5 ± 22.1	61.1 ± 21.5	58.4 ± 18.5
MMF (n = 20)				
dosage (MPA eq/d)	1077 ± 392	1119 ± 350	1056 ± 300	1111 ± 220
C <sub>0</sub> /dose (mg/L per MPA eq)	1.7 ± 0.9	1.9 ± 1.2	2.0 ± 0.9	2.5 ± 1.7
C <sub>max</sub> /dose (mg/L per MPA eq)	24.6 ± 10.8	23.8 ± 10.1	26.7 ± 9.8	21.8 ± 10.2
t <sub>max</sub> (min)	54 ± 26	41 ± 13	43 ± 20	54 ± 35
AUC <sub>0 to 12</sub> /dose (mg/h per L/MPA eq)	48.5 ± 12.2	47.4 ± 13.1	50.0 ± 11.8	53.6 ± 18.3

<sup>a</sup>AUC<sub>0 to 12</sub>, area under the curve from 0 to 12 h; C<sub>max</sub>, maximum concentration of drug; MPA, mycophenolic acid; t<sub>max</sub>, time of occurrence for maximum drug concentration; C<sub>0</sub>, trough concentration of the drug.

<sup>b</sup>P < 0.01 versus MMF.

<sup>c</sup>P < 0.05 versus MMF.

plantation. In particular, blunted profiles that did lack the early sharp peak that was observed in MMF recipients were documented. Some patients who were given EC-MPS showed multiple peaks of MPA. It is interesting that MPA t<sub>max</sub> ranged from 0 (basal) to 480 min after drug dosing. Conversely, patients who were treated with MMF had regular MPA pharmacokinetic profiles, with maximum MPA peak always within 2 h and a second, flat peak at 6 to 12 h after MMF dosing, corresponding to the enterohepatic recycling of MPA metabolites (17). Similar kinetic findings were shown at months 12, 18, and 24 after transplantation (Table 2).

To investigate whether the atypical MPA pharmacokinetics in patients who were given EC-MPS could be influenced by the food intake, we compared MPA kinetic profiles that were drawn from three patients who remained under fasted conditions for 5 h after EC-MPS morning administration with those obtained in the same patients when they had a light breakfast 120 min after drug intake. As shown in Figure 2, breakfast avoidance was associated with only marginal improvement, if any, in the pharmacokinetic profiles, which were still irregular and extremely variable. Indeed, in patient 2016, prolonged fasted condition seemed to improve the kinetic profile. Con-

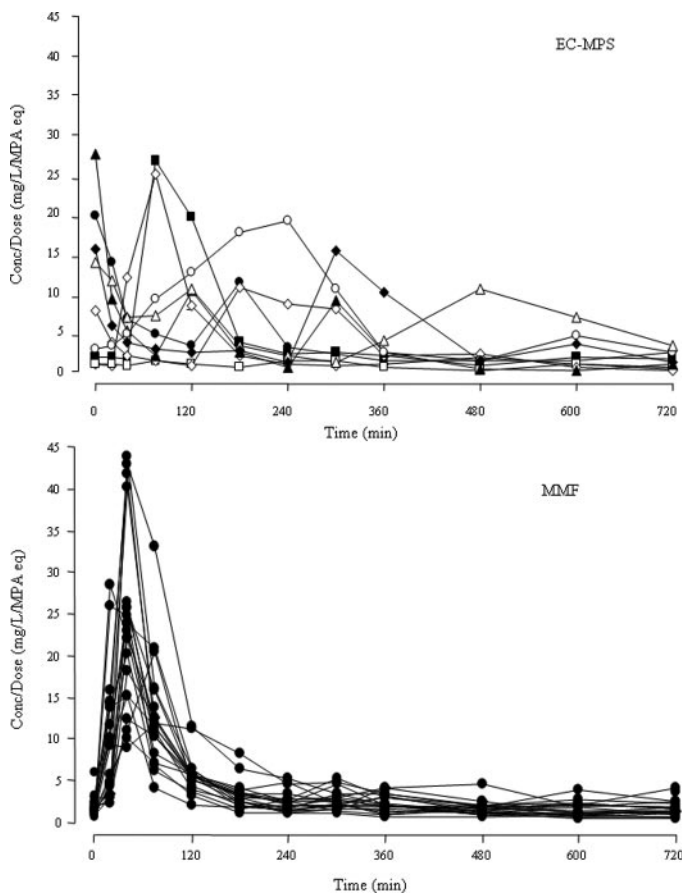

Figure 1. Temporal distribution (from time 0 to 720 min after drug administration) of mean dosage-adjusted mycophenolic acid (MPA) concentrations at month 6 after surgery in kidney transplant recipients who were given enteric-coated formulation of mycophenolate sodium (EC-MPS;  $n = 12$ ) or mycophenolate mofetil (MMF;  $n = 20$ ).

versely, breakfast avoidance in patient 1120 was associated with an irregular kinetic profile as compared with that observed in the same patient at month 6. No significant effect of breakfast was found in patient 2007. Again, these findings confirmed the extremely high variability in the MPA pharmacokinetic profiles after EC-MPS administration. Some regular profiles can be obtained randomly, a condition that is not affected by food intake.

#### Variability of MPA Pharmacokinetics Parameters

The coefficient of variation was calculated for main MPA pharmacokinetic parameters measured at 6, 12, 18, and 24 mo after transplantation in both groups of patients. As documented in Table 3, significantly higher intra- and interpatient variabilities of MPA pharmacokinetics were found in kidney transplant recipients who were given EC-MPS than in those who treated with MMF. These differences mainly applied to MPA  $C_0$ ,  $t_{max}$ , and  $AUC_{0-12}$ . Despite comparable mean values, patients who were given EC-MPS showed a wider distribution of the dosage-adjusted MPA AUC than those who were given MMF (Figure 3).

#### Conversion from EC-MPS to MMF

At the end of month 24, all patients who were given EC-MPS were switched to MMF, and the MPA pharmacokinetic evaluations were repeated at month 30 after transplantation. As shown in Table 4, this conversion was associated with a significant reduction in the MPA trough levels (from  $8.0 \pm 11.5$  to  $2.4 \pm 0.7$  mg/L per MPA equivalent;  $P < 0.01$ ) and in  $t_{max}$  values (from  $135 \pm 70$  to  $47.8 \pm 15.4$  min;  $P < 0.01$ ). Of note, conversion from EC-MPS to MMF resulted in a significant reduction in the variability of MPA  $C_0$  and  $t_{max}$  values (Table 4). Moreover, the replacement of EC-MPS with MMF induced an overall improvement in the daily MPA pharmacokinetic profiles and less dispersion of the MPA AUC values (Figure 4). As a consequence, at month 30 after transplantation, when all patients were on MMF, no differences in the daily MPA pharmacokinetic profiles were observed between transplant recipients who switched from EC-MPS to MMF and those who were on maintenance MMF since surgery. It is interesting that we found that some patients who showed a negligible MPA absorption while on EC-MPS therapy had a significant increase in MPA exposure when shifted to MMF. An example is given in Figure 5 (patient RP08, MPA AUC increased from 19.6 to 56.9 mg/h per ml).

#### Clinical Outcome

As shown in Table 5, no differences were observed between the EC-MPS and MMF groups on acute rejection episodes or graft function, expressed as GFR values, during the 24-mo follow-up period. The mean difference in the GFR values from month 24 to month 6 after transplant was  $-8.8 \pm 26.8$  ml/min per  $1.73$  m<sup>2</sup> ( $-14.8\%$ ) in the EC-MPS group and  $-4.1 \pm 17.4$  ml/min per  $1.73$  m<sup>2</sup> ( $-7.8\%$ ) in patients who were given MMF (NS). Similarly, no difference in proteinuria was found between the two groups (Table 5). No episodes of graft loss were recorded throughout the observational period. One patient per group developed CAN.

#### Discussion

This study shows that in stable kidney transplant recipients, the pharmacokinetics of MPA released from the new EC-MPS is extremely variable and unpredictable as compared with that after MMF dosing. Despite no significant differences in mean MPA exposure, expressed as dosage-adjusted MPA  $AUC_{0-12}$  and maximum concentration of drug ( $C_{max}$ ), aberrant kinetic curves in individual patients were found, with an extremely high variability in MPA  $C_0$ ,  $AUC_{0-12}$ , and  $t_{max}$ . Moreover, most patients who were given EC-MPS had multiple peaks of MPA in their pharmacokinetic profile, an effect that was not seen after long-term MMF administration.

These findings were at variance with those of Arns *et al.* (7), showing similar pharmacokinetic profiles after single EC-MPS or MMF administration to kidney transplant patients; however, single-drug administration is far from the clinical setting of transplant patients who are given long-term EC-MPS or MMF, as we did. The limitation of the observation by Arns *et al.* is underlined by the high variability of MPA exposure reported in a recent randomized, crossover study aimed at measuring the



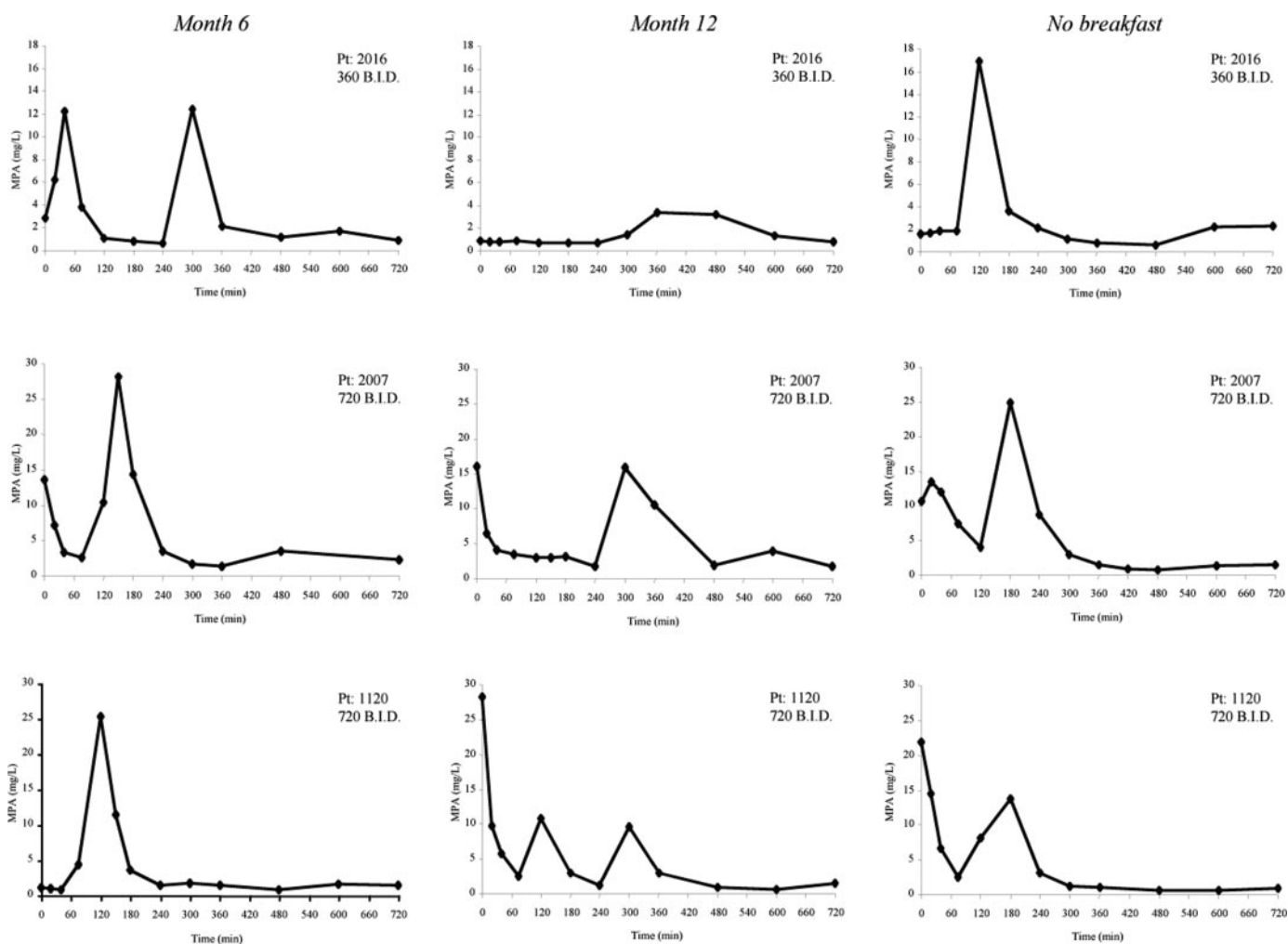

Figure 2. MPA pharmacokinetic profiles performed in three patients (2016, 2007, and 1120) at months 6 and 12 after surgery under fasted conditions and allowing breakfast 90 to 120 min after EC-MPS administration. The last pharmacokinetic evaluation was repeated a few weeks after month 12 under prolonged fasted conditions (patients were fasted since the evening before and did not have access to food for 5 h after the morning drug dosage).

Table 3. Intra- and interpatient variability of main MPA pharmacokinetic parameters in kidney transplant recipients who were given EC-MPS or MMF<sup>a</sup>

Pharmacokinetic Parameters	Intrapatient Variability (CV%)	Interpatient Variability (CV%)			
		Month 6	Month 12	Month 18	Month 24
EC-MPS (n = 12)					
C <sub>0</sub> /dose (mg/L per MPA eq)	69.1	80.3 <sup>b</sup>	90.7	142.7 <sup>c</sup>	143.6 <sup>c</sup>
C <sub>max</sub> /dose (mg/L per MPA eq)	46.8	72.8	46.5	59.1	45.4
t <sub>max</sub> (min)	82.8 <sup>b</sup>	73.4	115.2 <sup>c</sup>	86.7 <sup>b</sup>	52.1
AUC <sub>0 to 12</sub> /dose (mg/h per L/MPA eq)	26.9 <sup>c</sup>	41.6	39.7	35.3	31.7
MMF (n = 20)					
C <sub>0</sub> /dose (mg/L per MPA eq)	39.0	50.1	59.9	47.3	46.7
C <sub>max</sub> /dose (mg/L per MPA eq)	28.3	45.5	41.2	36.6	46.8
t <sub>max</sub> (min)	33.0	48.3	30.6	45.8	54.1
AUC <sub>0 to 12</sub> /dose (mg/h per L/MPA eq)	13.5	25.1	27.7	23.6	34.1

<sup>a</sup>CV%, coefficient of variation.

<sup>b</sup>P < 0.01 versus MMF.

<sup>c</sup>P < 0.05 versus MMF.

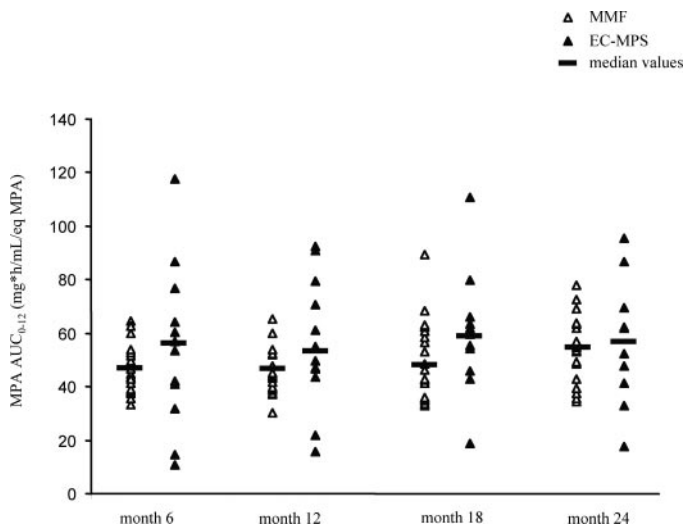

Figure 3. Temporal pattern of individual exposure to MPA, expressed as dosage-adjusted MPA area under the curve from 0 to 12 h ( $AUC_{0\text{ to }12}$ ) values, at months 6, 12, 18, and 24 after transplantation.

pharmacokinetics of co-administration of EC-MPS with CsA or tacrolimus in kidney transplant recipients (18). Our study extends this finding by comparing the pharmacokinetic profile of MPA in kidney transplant recipients who were given EC-MPS or MMF as part of their immunosuppressive therapy at different time points postoperatively.

Actually, only a few studies (7–12) have compared the pharmacokinetics of MPA released from EC-MPS with that from MMF in patients who were treated long term with these drugs. Some of them (9,10,12), however, provided data only about the minimum MPA concentration during the 12-h observation period, which may not necessarily reflect  $C_0$  values. In the remaining studies, pharmacokinetic analysis showed that the administration of EC-MPS at 720 mg and MMF at 1000 mg provided comparable MPA  $C_{\max}$  and AUC values. Similarly, we found no differences between EC-MPS and MMF in the previously mentioned pharmacokinetic parameters (7–12); however, examining the single MPA kinetic profiles, large differences among the two formulations were documented. In particular, patients who were given EC-MPS had MPA trough levels three- to five-fold higher than those that were found in

patients who were given MMF, despite comparable MPA  $AUC_{0\text{ to }12}$ . Our results are at variance with recent observations (19) in which only a 30% increase in the median MPA predose levels were reported for patients who were given EC-MPS compared with those who were given MMF; however, in the latter investigation, cases of extremely high MPA  $C_0$  values were observed with EC-MPS but not with MMF, a condition that is consistent with a very prolonged release of MPA from this formulation. We extended these (19) and other findings limited to the early posttransplantation period (11) by documenting that MPA  $C_0$  levels were consistently higher with EC-MPS than with MMF during all of the pharmacokinetic evaluations performed within the 24-mo follow-up. Our results may have important clinical consequences when  $C_0$ -based MPA monitoring is used to optimize MPA therapy, as suggested by International Consensus Conferences (20). Indeed, we and others previously showed that MPA trough levels in patients who were given MMF correlated with the clinical outcome, in terms of graft function (3), rejection episodes (2), and drug-related toxicity (21); however, the great variability of MPA  $C_0$  levels after EC-MPS administration compared with those observed after MMF intake would preclude the reliable implementation of  $C_0$ -based therapeutic drug monitoring in patients who are given EC-MPS, which ultimately might translate in a suboptimal clinical outcome.

The enteric coating of MPA, which slows the release of the active compound and eventually delays the time to achieve MPA  $C_{\max}$  (5,6), was designed with the goal to improve the potential gastrointestinal toxic profile of MMF, which releases MPA in the small intestine. Overall, this trend was confirmed also by our study, showing that mean MPA  $t_{\max}$  was longer in patients who were given EC-MPS than in those who were given MMF; however, individual patient analysis documented a very large distribution in the  $t_{\max}$  values, from 0 to 480 min after EC-MPS administration. This was not due to inappropriate blood sampling during the 12-h postdrug dosing, because nine of 12 samples were drawn within the first 6 h (absorption phase). Rather, this indicates different absorption profiles among transplant patients who received EC-MPS, a finding also confirmed by multiple MPA peaks on the pharmacokinetic curves that were observed in some patients. This trend could have been due to the influence of food intake on the absorption of EC-MPS but not MMF; however, EC-MPS was administered

Table 4. Pharmacokinetic parameters of kidney transplant recipients before and after conversion from EC-MPS to MMF.

Main MPA Pharmacokinetic Parameters	EC-MPS (Month 24)		Switch to MMF (Month 30)	
	Value	CV%	Value	CV%
$C_0$ /dose (mg/L per MPA eq)	$8.0 \pm 11.5$	143.6	$2.4 \pm 0.7^a$	30.2 <sup>a</sup>
$C_{\max}$ /dose (mg/L per MPA eq)	$23.8 \pm 10.8$	45.4	$19.2 \pm 11.0$	47.5
$t_{\max}$ (min)	$135 \pm 70$	52.1	$47.8 \pm 15.4^a$	32.3 <sup>b</sup>
$AUC_{0\text{ to }12}$ /dose (mg/h per L/MPA eq)	$58.4 \pm 18.5$	31.7	$49.2 \pm 12.1$	24.6

<sup>a</sup> $P < 0.01$  versus month 24.

<sup>b</sup> $P < 0.05$  versus month 24.

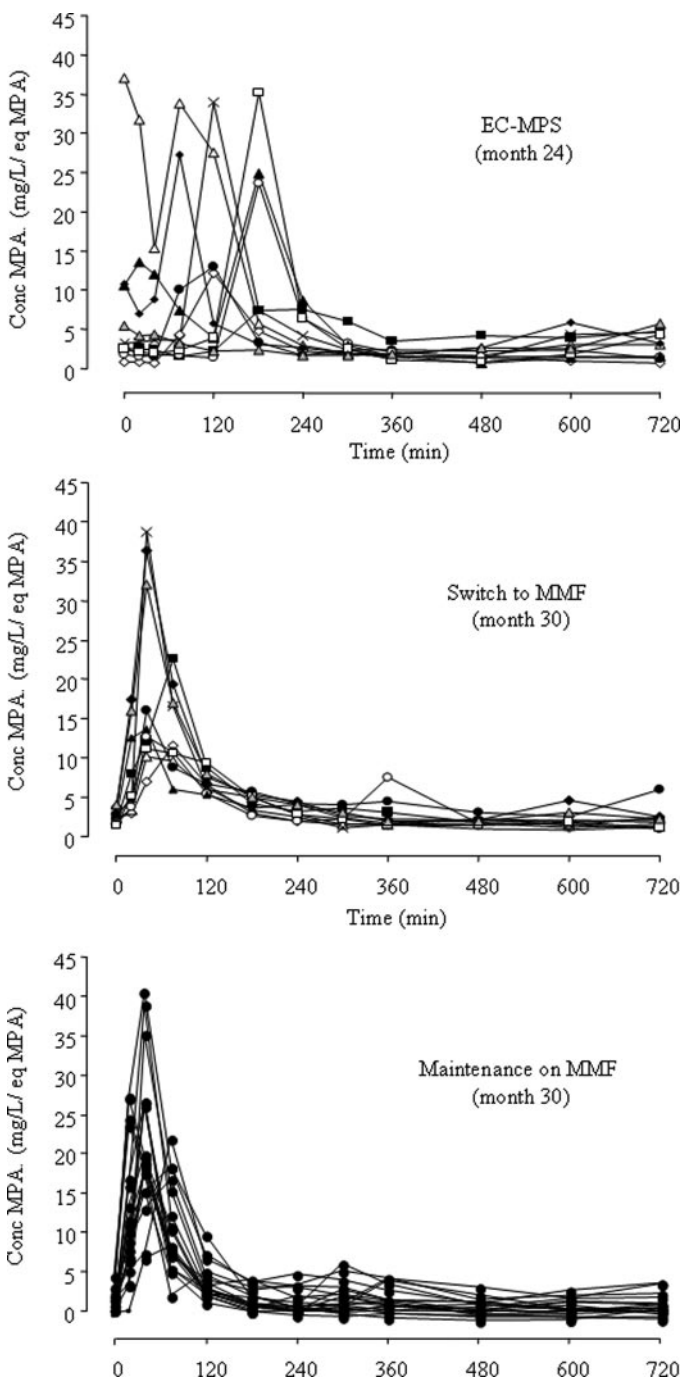

Figure 4. Temporal distribution of MPA concentrations in 10 kidney transplant recipients before (month 24) and after (month 30) switching from EC-MPS to MMF compared with those ( $n = 20$ ) who were on maintenance MMF up to month 30 after transplantation.

under fasted conditions, and patients were allowed to eat only 90 to 120 min after drug administration, as recommended by the manufacturer. Moreover, the pharmacokinetic studies were performed under standardized conditions, with comparable light meals for both groups. To address this issue further, we repeated the pharmacokinetic analysis in a subgroup of patients who were not given breakfast. Fasting did not improve kinetic profiles, in-

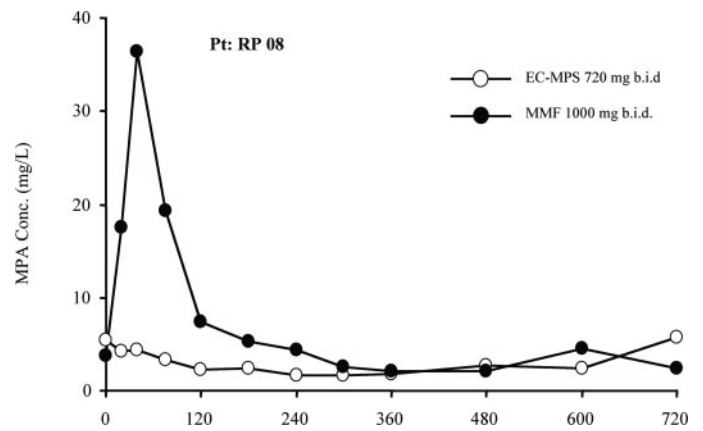

Figure 5. Daily pharmacokinetic profiles of MPA concentrations in a kidney transplant recipient showing limited drug absorption when on EC-MPS therapy that increased after switching to MMF.

dicating that, if any, food is only negligibly implicated in the absorption of MPA after EC-MPS administration.

From a clinical point of view, it would have been interesting to know whether the high variability in MPA pharmacokinetics that was observed in patients who were given EC-MPS was associated with worse outcome compared with those who were given MMF. We did not find any statistical difference between the two groups on acute rejection episodes, renal function, and CAN. It must be considered, however, that this study was designed to test potential differences on the pharmacokinetics of release of MPA from EC-MPS or MMF; therefore, a large population may be required to test whether the difference in MPA pharmacokinetics between the two MPA-releasing formulations might affect clinical outcome.

This study certainly has some shortcomings. It was conducted using a limited number of patients. Moreover, we made a head-to-head comparison between the two MPA-releasing formulations, whereas the adoption of a crossover design could have limited the potential bias related to demographic imbalances between treatment groups. Indeed, a parallel treatment group design, as we did, would better mimic what usually happens in clinical practice and allow testing of intra- and interpatient variability of MPA pharmacokinetics in the long term. Nevertheless, to take into account potential bias related to the patient selection, we decided to switch at month 24 after transplantation all kidney transplant recipients who were given maintenance EC-MPS to MMF and repeat the MPA pharmacokinetics evaluations and month 30. In this way, we found that the conversion resulted in a significant reduction in the MPA  $C_0$  levels, with values comparable to those measured in patients who were given MMF throughout the study period. Notably, in patients who were shifted from EC-MPS to MMF, the atypical daily MPA profile did normalize, being associated with less variability in the main pharmacokinetics parameters. Moreover, this switch resulted in a marked improvement of the MPA exposure in patients who previously experienced negligible MPA absorption when given EC-MPS. These findings further

Table 5. Clinical outcome of kidney transplant recipients who were given EC-MPS or MMF as part of their maintenance immunosuppression regimen

MPA-Releasing Formulation	Episodes of Acute Rejection	GFR (ml/min per 1.73 m <sup>2</sup> )				Proteinuria (g/24 h)
		Month 6	Month 12	Month 18	Month 24	Month 24
EC-MPS (n = 12)	3	59.2 ± 18.9	60.6 ± 20.7	54.5 ± 15.7	60.4 ± 23.0	0.3 ± 0.2
MMF (n = 20)	4	52.5 ± 12.5	52.0 ± 13.7	51.0 ± 15.2	54.6 ± 17.5	0.4 ± 0.6

indicate that the variability in MPA absorption was just linked to the EC-MPS administration, confirming our previous results from the parallel study.

As an additional shortcoming, it must be considered that all of the patients in this study were given EC-MPS or MMF in combination with CsA. It is widely known that the two calcineurin inhibitors available, namely CsA and tacrolimus, exert different interactions on MPA (22); therefore, our findings on the pharmacokinetics of release of MPA from EC-MPS can be interpreted only when the drug is given in combination with CsA and cannot necessarily be translated also to patients who are given tacrolimus.

## Conclusions

We have shown that, despite daily drug exposure, the pharmacokinetics of release of MPA from the new EC-MPS formulation is extremely variable as compared with that after MMF administration in stable kidney transplant recipients who are treated long term with these drugs in combination with CsA. Given the increasing evidence of the benefit of MPA monitoring in the kidney transplant setting to minimize toxicity and maximize its immunosuppressive property (2,3,21,23), therapeutic drug monitoring problems related to the enteric coating of EC-MPS should be taken into account.

## Acknowledgments

We thank the Fondazione ART (Transplant Research Association, Milan, Italy) for supporting this research.

Part of this work was presented as a poster at the American Transplant Congress; May 5 through 9, 2007; San Francisco, CA.

## Disclosures

None.

## References

- Halloran PF: Immunosuppressive drugs for kidney transplantation. *N Engl J Med* 351: 2715–2729, 2004
- van Gelder T, Hilbrands LB, Vanrenterghem Y, Weimar W, de Fijter JW, Squifflet JP, Hene RJ, Verpooten GA, Navarro MT, Hale MD, Nicholls AJ: A randomized double-blind, multicenter plasma concentration controlled study of the safety and efficacy of oral mycophenolate mofetil for the prevention of acute rejection after kidney transplantation. *Transplantation* 68: 261–266, 1999
- Cattaneo D, Gaspari F, Ferrari S, Stucchi N, Del Priore L, Perico N, Gotti E, Remuzzi G: Pharmacokinetics help optimizing mycophenolate mofetil dosing in kidney transplant patients. *Clin Transplant* 15: 402–409, 2001
- Behrend M: Adverse gastrointestinal effects of mycophenolate mofetil: Aetiology, incidence and management. *Drug Saf* 24: 645–653, 2001
- Sollinger HW: Mycophenolates in transplantation. *Clin Transplant* 18: 485–492, 2004
- Budde K, Glander P, Diekmann F, Waiser J, Fritsche L, Dragun D, Heumayer HH: Review of the immunosuppressant enteric-coated mycophenolate sodium. *Expert Opin Pharmacother* 5: 1333–1345, 2004
- Arns W, Breuer S, Choudhury S, Taccard G, Lee J, Binder V, Roettelle J, Schmouder R: Enteric-coated mycophenolate sodium delivers bioequivalent MPA exposure compared with mycophenolate sodium. *Clin Transplant* 19: 199–206, 2005
- Granger DK: Enteric-coated mycophenolate sodium: Results of two pivotal global multicenter trials. *Transplant Proc* 33: 3241–3244, 2001
- Johnston A, He X, Holt DW: Bioequivalence of enteric-coated mycophenolate sodium and mycophenolate mofetil: A meta-analysis of three studies in stable renal transplant recipients. *Transplantation* 82: 1413–1418, 2006
- Hummel M, Yonan N, Ross H, Miller LW, Sechaud R, Balez S, Koelle EU, Gerosa G: Pharmacokinetics and variability of mycophenolic from enteric-coated mycophenolate sodium compared with mycophenolate mofetil in de novo heart transplant recipients. *Clin Transplant* 21: 18–23, 2007
- Budde K, Glander P, Kramer BK, Fisher W, Hoffmann U, Bauer S, Grohmann J, Neumayer HH, Arns W: Conversion from mycophenolate mofetil to enteric-coated mycophenolate sodium in maintenance renal transplant recipients receiving tacrolimus: Clinical, pharmacokinetic, and pharmacodynamic outcomes. *Transplantation* 83: 417–424, 2007
- Budde K, Bauer S, Hambach P, Hahn U, Roblitz H, Mai I, Diekmann F, Neumayer HH, Glander P: Pharmacokinetic and pharmacodynamic comparison of enteric-coated mycophenolate sodium and mycophenolate mofetil in maintenance renal transplant recipients. *Am J Transplant* 7: 888–898, 2007
- van Hest RM, van Gelder T, Bouw R, Goggin T, Gordon R, Mamelok RD, Mathot RA: Time-dependent clearance of mycophenolic acid in renal transplant recipients. *Br J Clin Pharmacol* 63: 741–752, 2007
- Cattaneo D, Merlini S, Baldelli S, Bartolini B, Nicastrì A, Gotti E, Remuzzi G, Perico N: Mycophenolic acid formulation affects cyclosporine pharmacokinetics in stable kid-



- ney transplant recipients. *Ther Drug Monit* 28: 643–649, 2006
15. Gaspari F, Perico N, Ruggenenti P, Mosconi L, Amuchastegui CS, Guerini E, Daina E, Remuzzi G: Plasma clearance of nonradioactive iohexol as a measure of glomerular filtration rate. *J Am Soc Nephrol* 6: 257–263, 1995
  16. D'Agostino RB: Tests for normal distribution. In: *Goodness-of-Fit Techniques*, edited by D'Agostino RB, Stephens MA, New York, Marcel Decker, 1986
  17. Fulton B, Markham A: Mycophenolate mofetil: A review of its pharmacodynamic and pharmacokinetic properties and clinical efficacy in renal transplantation. *Drugs* 51: 278–298, 1996
  18. Kaplan B, Meier-Kriesche HU, Minnick P, Bastien MC, Sechaud R, Yeh Cm, Balez S, Picard F, Schmouder R: Randomized calcineurin inhibitor cross over study to measure the pharmacokinetics of co-administered enteric-coated mycophenolate sodium. *Clin Transplant* 19: 551–558, 2005
  19. Budde K, Tedesco-Silva H, Pestana JM, Glander P, Neumayer HH, Felipe CR, Machado PP, Sechard R, Schmouder R: Enteric-coated mycophenolate sodium provides higher mycophenolate acid predose levels compared with mycophenolate mofetil: Implications for therapeutic drug monitoring. *Ther Drug Monit* 29: 381–384, 2007
  20. Shaw LM, Holt DW, Oellerich M, Meiser B, van Gelder T: Current issues in therapeutic drug monitoring of mycophenolic acid: Report of a roundtable discussion. *Ther Drug Monit* 23: 305–315, 2001
  21. van Besouw NM, van der Mast BJ, Smak Gregoor PJ, Hesse CJ, Ijzermans JN, van Gelder T, Weimar W: Effect of mycophenolate mofetil on erythropoiesis in stable renal transplant patients is correlated with mycophenolic acid trough levels. *Nephrol Dial Transplant* 14: 2710–2713, 1999
  22. Hesselink DA, van Hest RM, Mathot RA, Bonthuis F, Weimar W, de Bruin RW, van Gelder T: Cyclosporine interacts with mycophenolic acid by inhibiting the multidrug resistance-associated protein 2. *Am J Transplant* 5: 87–94, 2005
  23. Le Meur Y, Buchler M, Lavaud S, Etienne I, Westeel PF, Thierry A: Therapeutic drug monitoring of MMF: A randomized multicenter study comparing concentration controlled versus fixed dose in kidney transplant recipients. *Transplantation* 82: 343–345, 2006