**13094** *Nucleic Acids Research, 2017, Vol. 45, No. 22* *Published online 9 November 2017*
*doi: 10.1093/nar/gkx1140*

# Corrigendum

# Phospho-epitope binding by the BRCT domains of hPTIP controls multiple aspects of the cellular response to DNA damage

**Ivan M. Munoz, Paul A. Jowsey, Rachel Toth and John Rouse***

MRC Protein Phosphorylation Unit, Sir James Black Centre, University of Dundee, Dundee DD1 5EH, Scotland, UK

*Nucleic Acids Research* (2007) 35(16) 5312–5322, https://doi.org/10.1093/nar/gkm493

The authors wish to make the following correction to their article:

Duplicated loading control lanes were noticed in Figure 1C. A new figure to correct the mistake in Figure 1C is presented here to maintain the integrity of the research record. This correction does not alter the conclusions of the article.

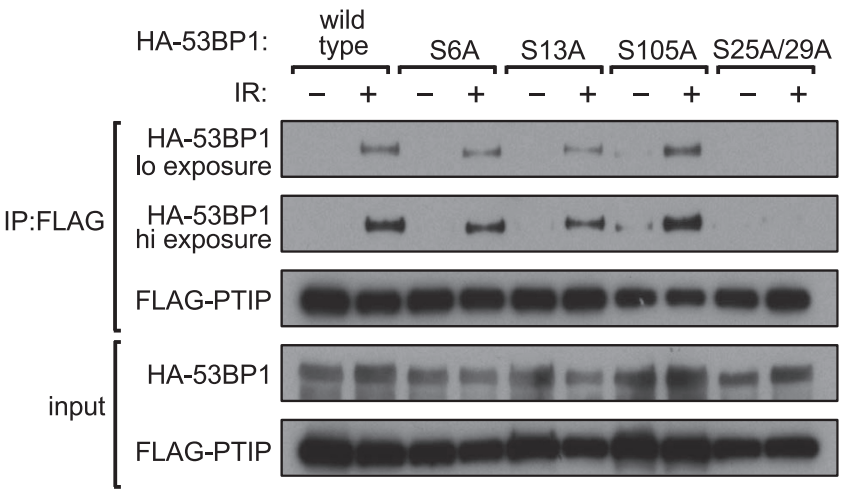


**Figure 1C.** HEK293 cells were co-transfected with FLAG-hPTIP and full-length HA-53BP1 bearing the indicated mutations. Cells were exposed to IR (0 Gy or 20 Gy) and after cell lysis anti-FLAG immunoprecipitates were subjected to SDS–PAGE and western blotting with the indicated antibodies. The lowest panels show HA-53BP1 and FLAG-hPTIP levels in cell extracts.

*To whom correspondence should be addressed. Tel: +44 1382 385490; Fax: +44 1382 223778; Email: j.rouse@dundee.ac.uk
Present address: Paul A. Jowsey, NIHR Health Protection Research Unit, Wolfson Building, Newcastle University, Newcastle upon Tyne, NE2 4AA, United Kingdom.

© The Author(s) 2017. Published by Oxford University Press on behalf of Nucleic Acids Research.
This is an Open Access article distributed under the terms of the Creative Commons Attribution License (http://creativecommons.org/licenses/by-nc/4.0/), which permits non-commercial re-use, distribution, and reproduction in any medium, provided the original work is properly cited. For commercial re-use, please contact journals.permissions@oup.com