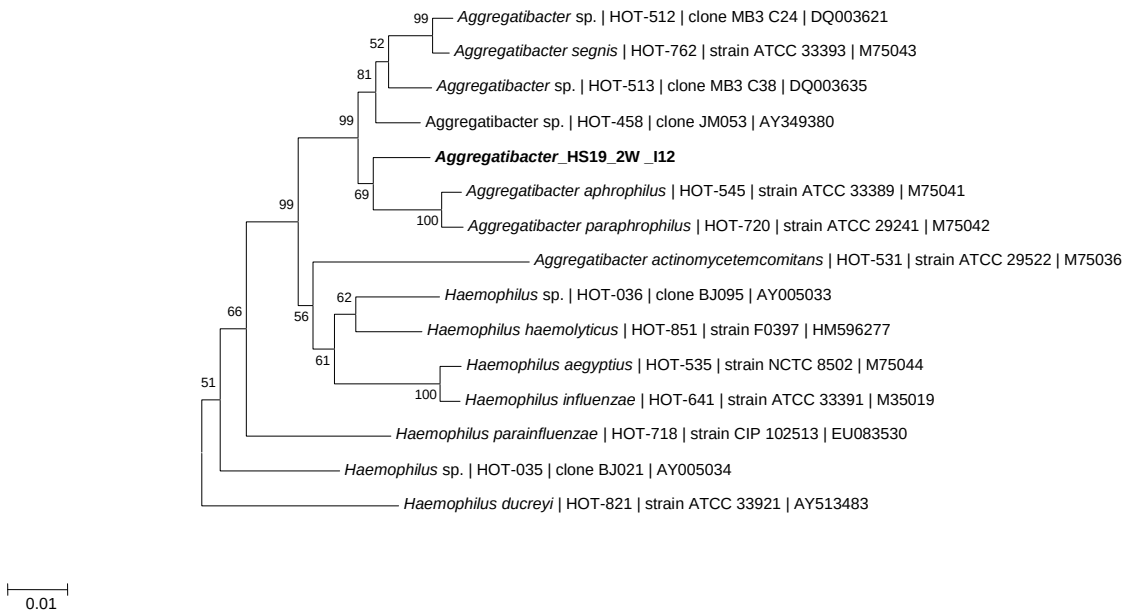
99
Aggregatibacter sp. | HOT-512 | clone MB3 C24 | DQ003621
52
Aggregatibacter segnis | HOT-762 | strain ATCC 33393 | M75043
81
Aggregatibacter sp. | HOT-513 | clone MB3 C38 | DQ003635
99
Aggregatibacter sp. | HOT-458 | clone JM053 | AY349380
Aggregatibacter_HS19_2W _I12
69
Aggregatibacter aphrophilus | HOT-545 | strain ATCC 33389 | M75041
99
100
Aggregatibacter paraphrophilus | HOT-720 | strain ATCC 29241 | M75042
Aggregatibacter actinomycetemcomitans | HOT-531 | strain ATCC 29522 | M75036
62
Haemophilus sp. | HOT-036 | clone BJ095 | AY005033
66
56
Haemophilus haemolyticus | HOT-851 | strain F0397 | HM596277
61
Haemophilus aegyptius | HOT-535 | strain NCTC 8502 | M75044
51
100
Haemophilus influenzae | HOT-641 | strain ATCC 33391 | M35019
Haemophilus parainfluenzae | HOT-718 | strain CIP 102513 | EU083530
Haemophilus sp. | HOT-035 | clone BJ021 | AY005034
Haemophilus ducreyi | HOT-821 | strain ATCC 33921 | AY513483
0.01